# CLITEMNESTRA WALTZ OFF

## Soprano Sax

Composed & arranged by Mario Corvini

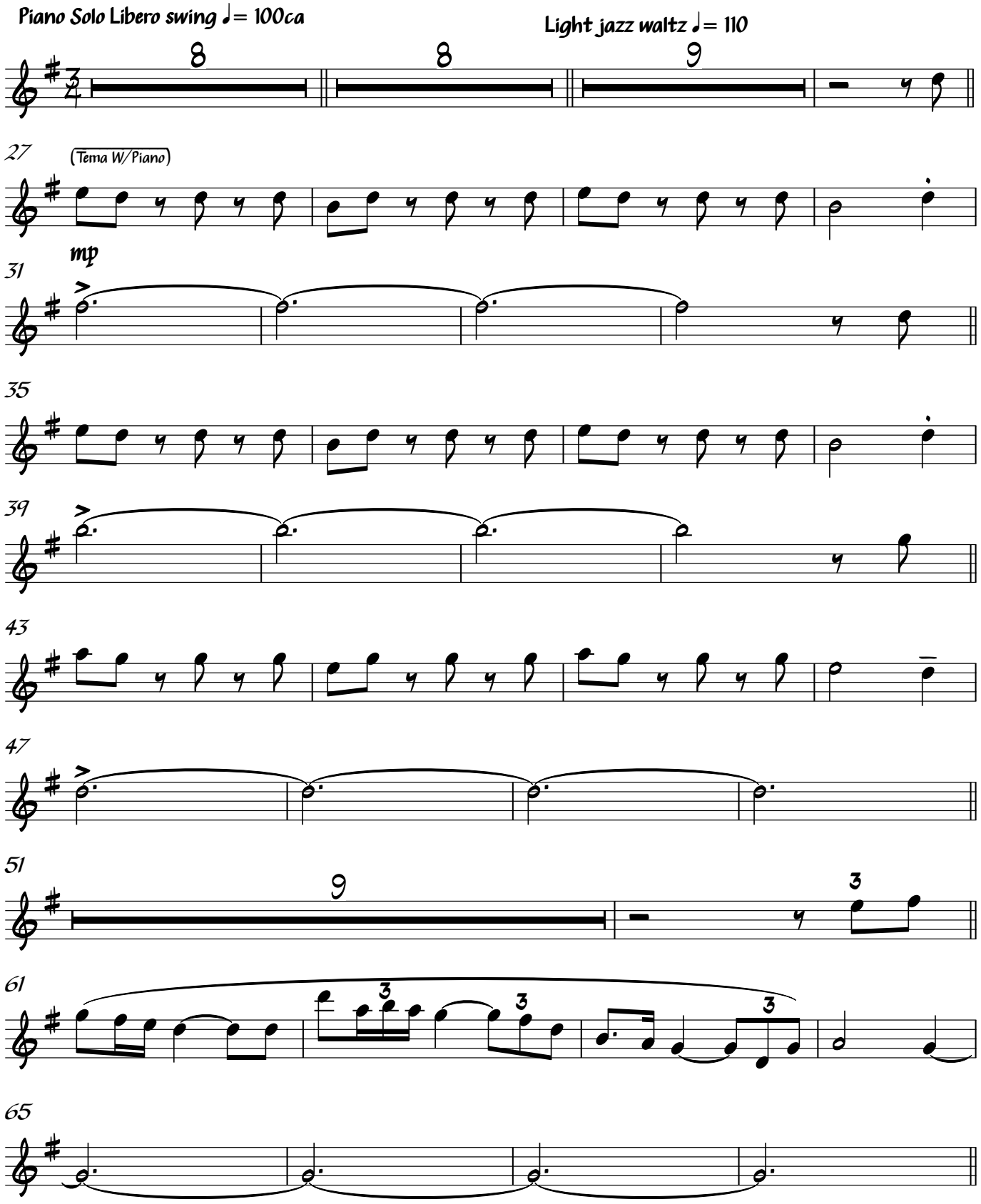


©

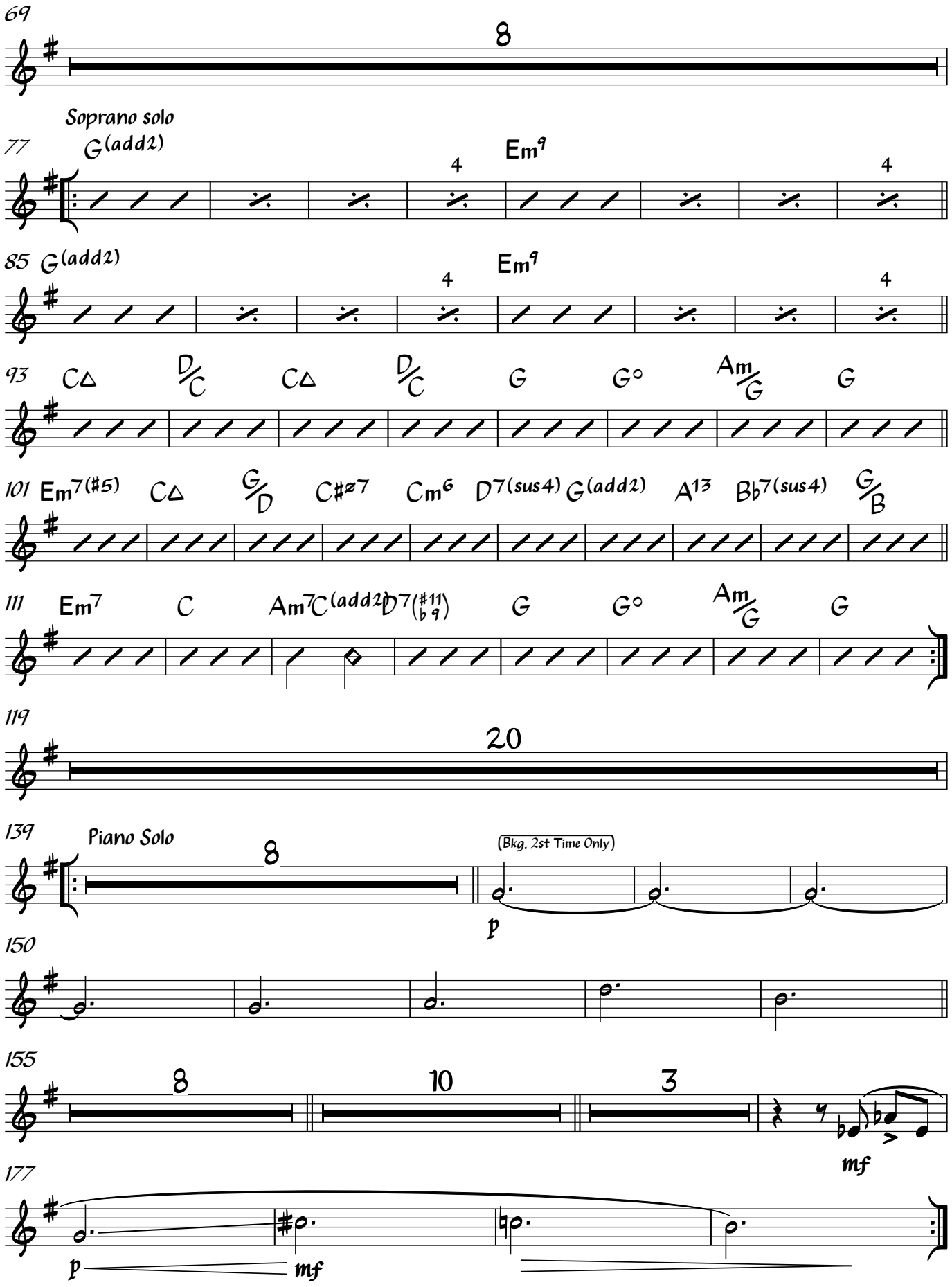
69
8
Soprano solo
77
G(add2)
4
Em9
4
85
G(add2)
4
Em9
4
93
C△ D/C C△ D/C G G° Am/G G
101
Em7(♯5) C△ G/D C♯ø7 Cm6 D7(sus4) G(add2) A13 B♭7(sus4) G/B
111
Em7 C Am7 C(add2) D7(♯11 ♭9) G G° Am/G G
119
20
139
Piano Solo
8
(Bkg. 2st Time Only)
p
150
155
8
10
3
mf
177
p
mf

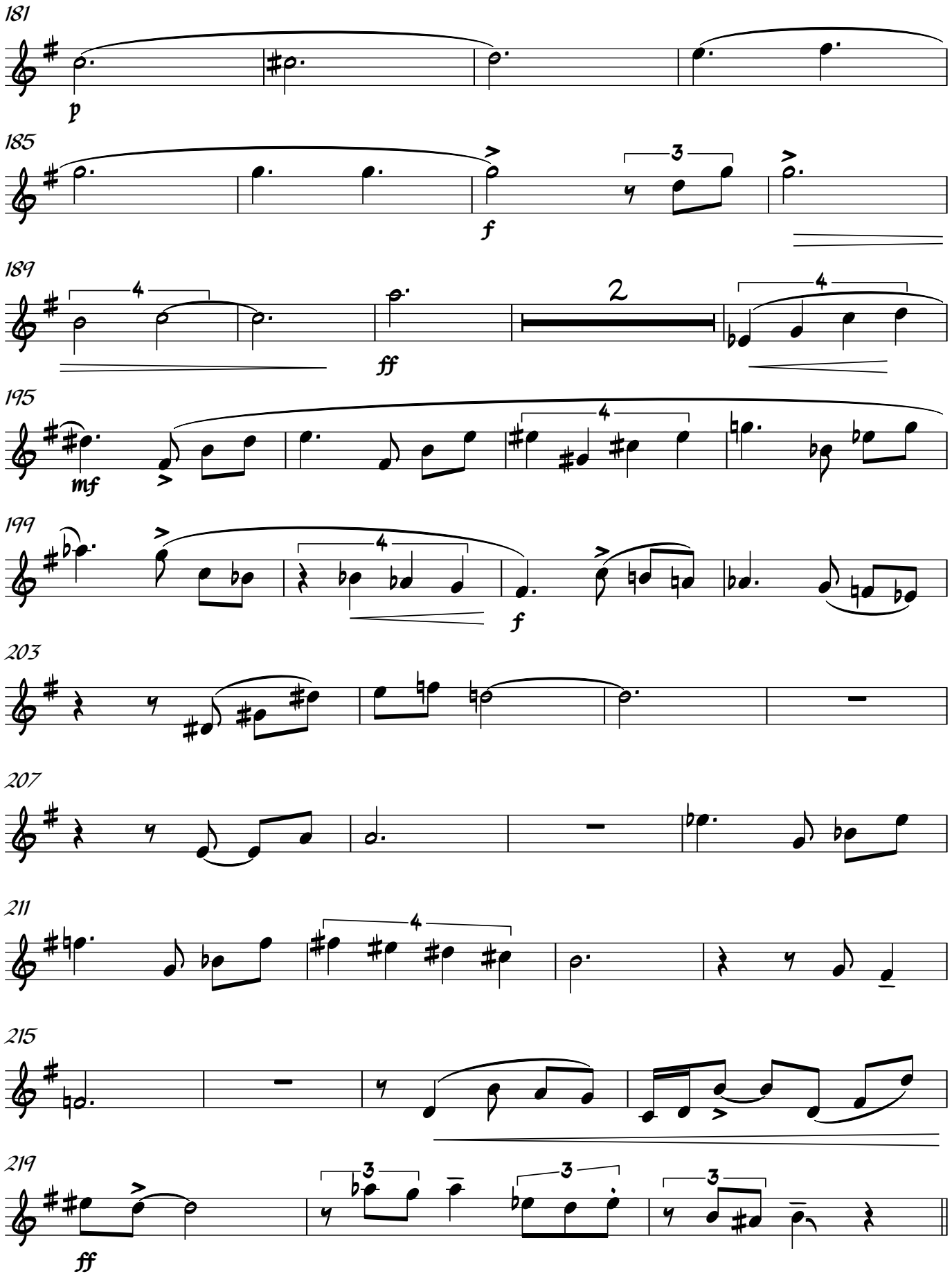
181
p
185
f
189
ff
195
mf
199
f
203
207
211
215
219
ff

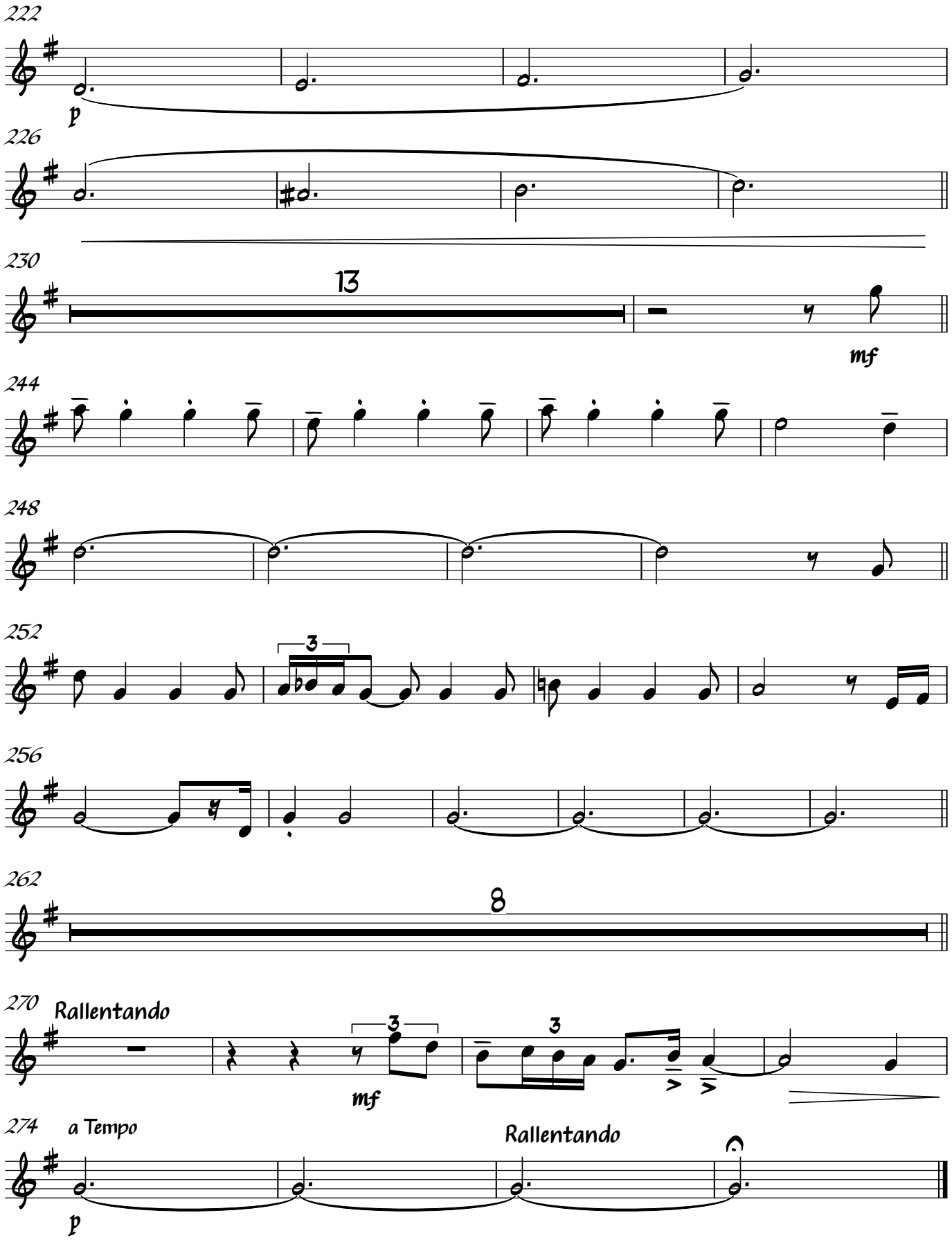
222
p
226
230
13
mf
244
248
252
3
256
262
8
270
Rallentando
3
mf
3
274
a Tempo
p
Rallentando

# CLITEMNESTRA WALTZ OFF

## Alto Sax

Composed & arranged by Mario Corvini

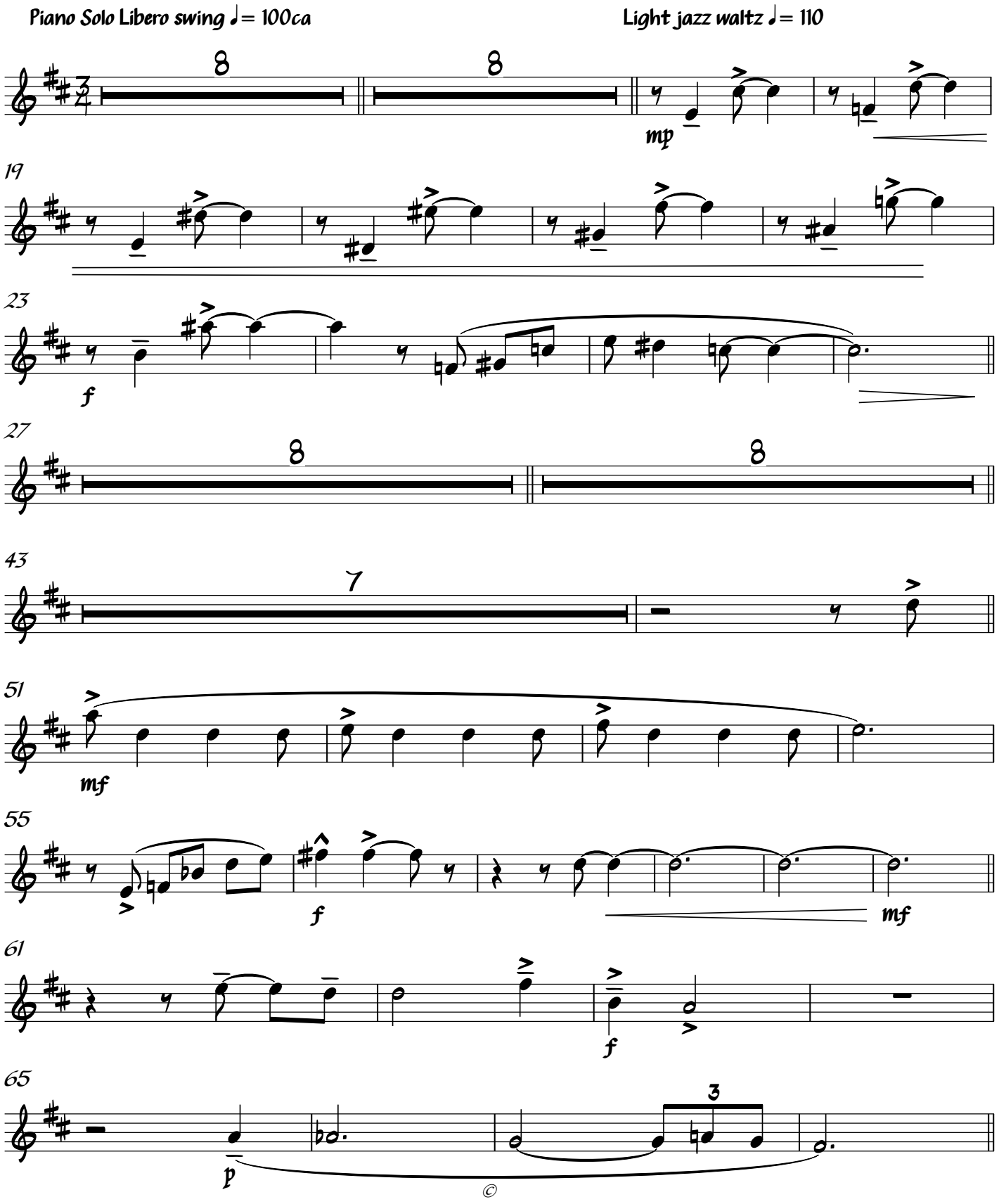


©

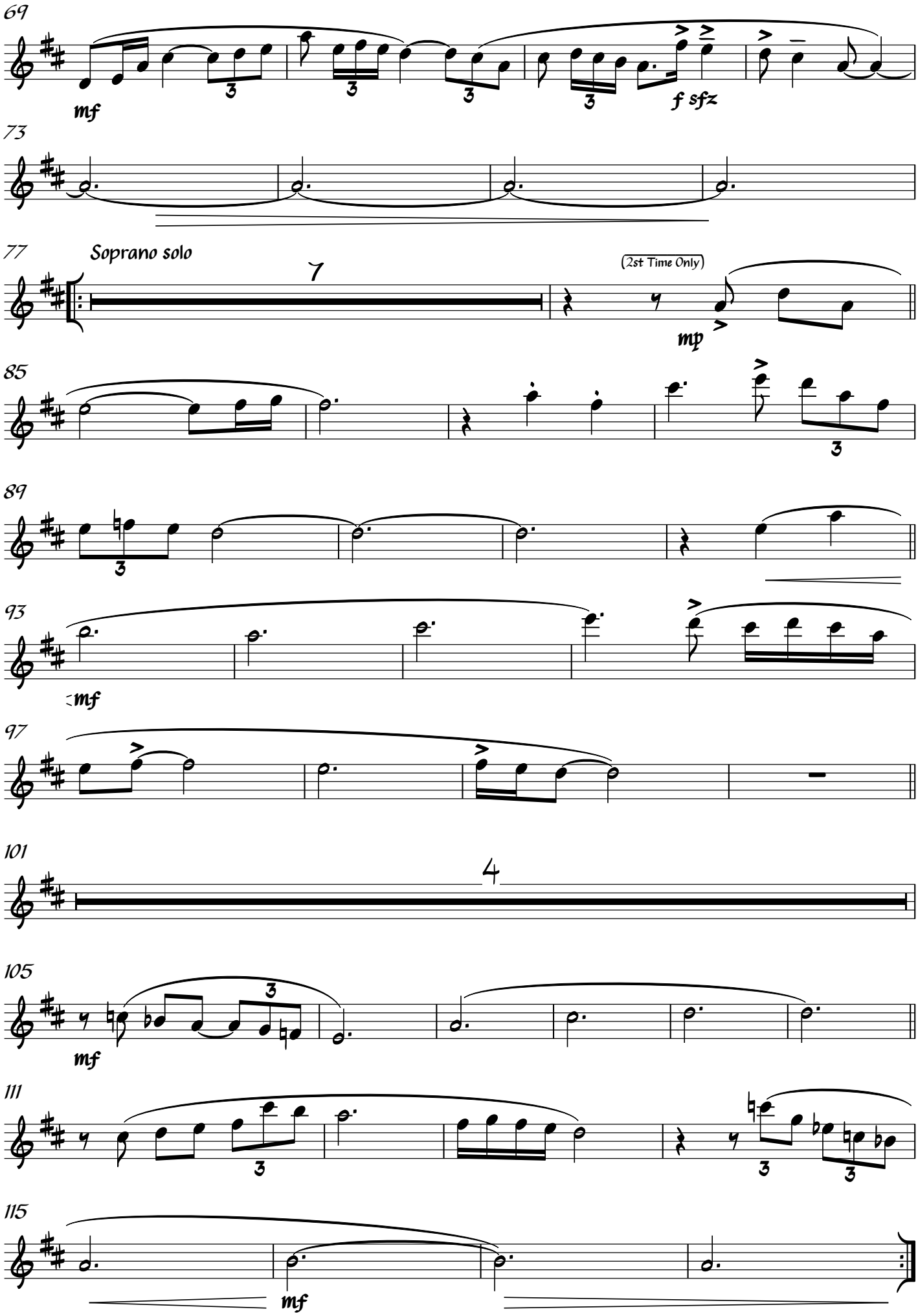
69
mf
f sfz
73
77
Soprano solo
7
(2st Time Only)
mp
85
89
93
mf
97
101
4
105
mf
111
115
mf

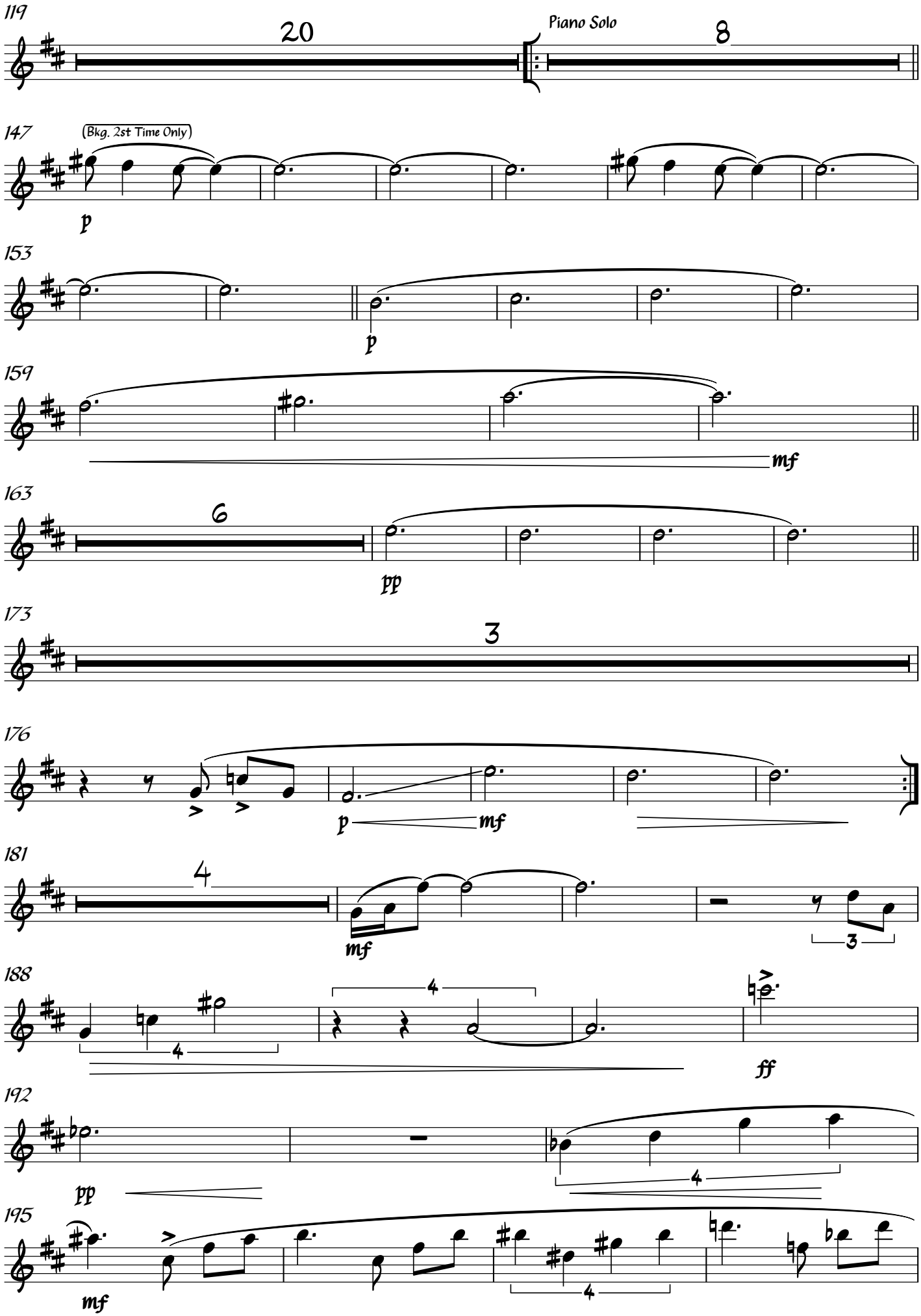
119
20
Piano Solo
8
147
(Bkg. 2st Time Only)
p
153
p
159
mf
163
6
pp
173
3
176
p
mf
181
4
mf
3
188
4
4
ff
192
pp
4
195
mf
4

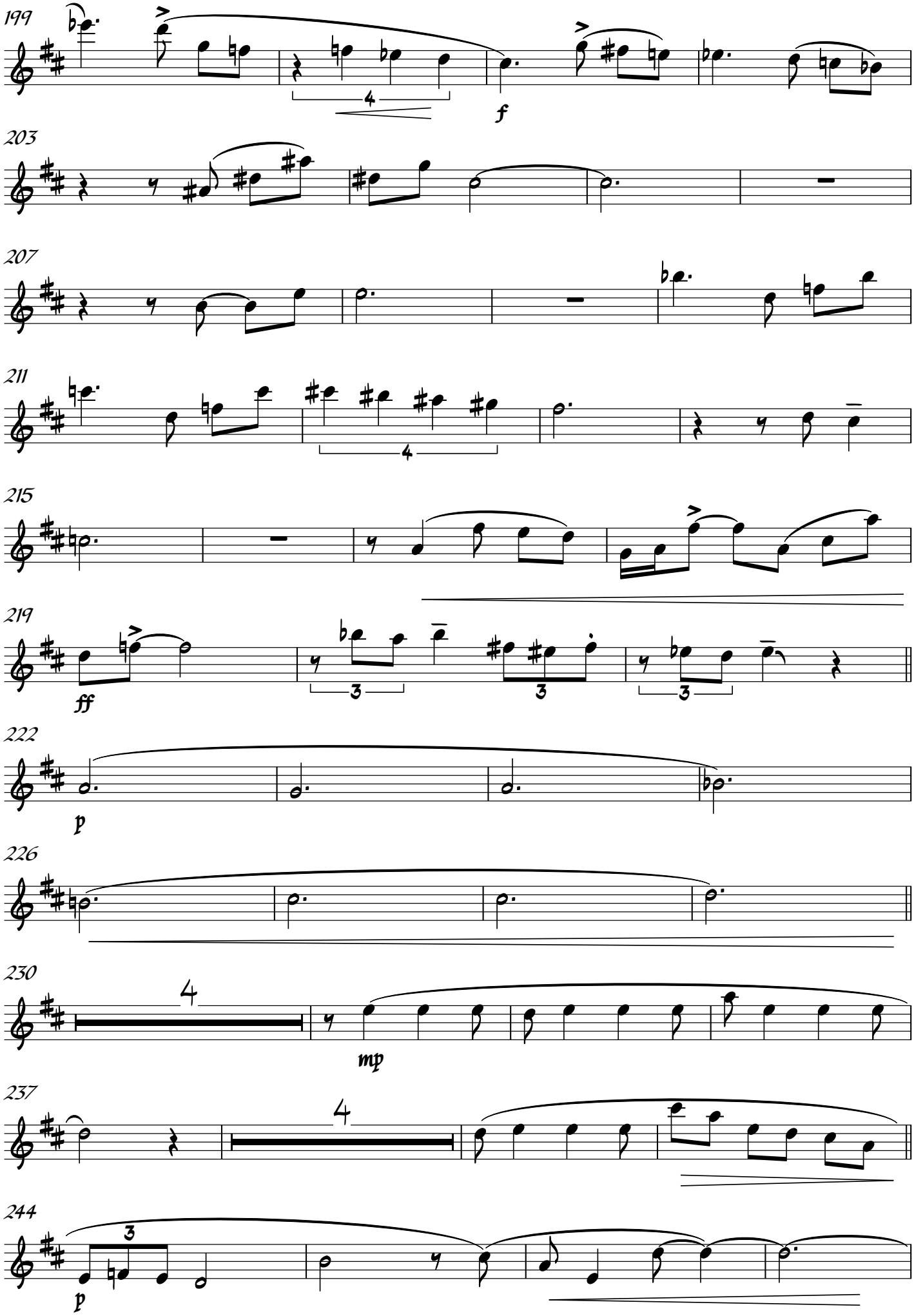
199
4
f
203
207
211
4
215
219
ff
3
3
3
222
p
226
230
4
mp
237
4
244
3
p

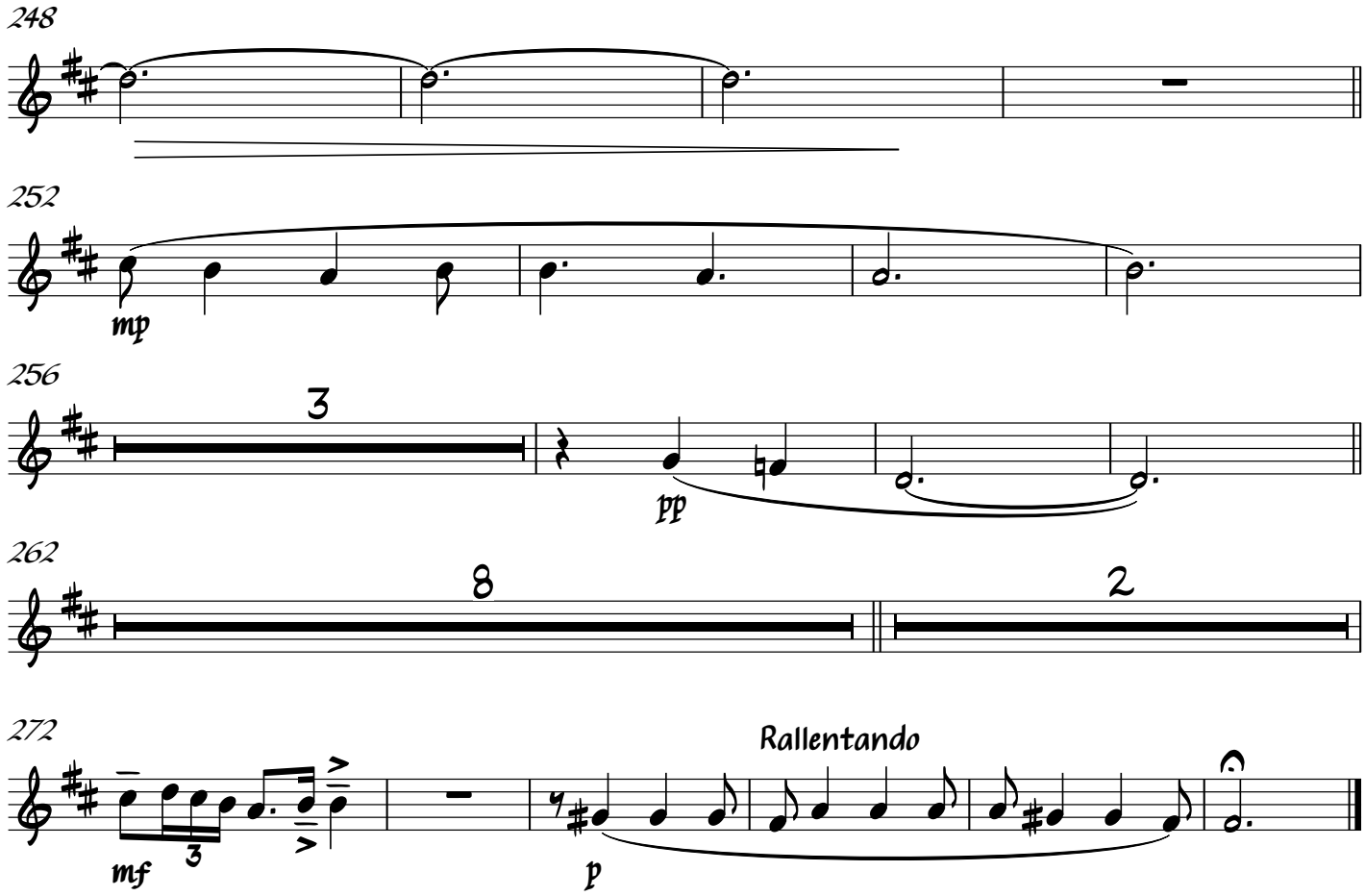
248
252
mp
256
3
pp
262
8
2
272
mf
3
p
Rallentando

# CLITEMNESTRA WALTZ OFF

## Tenor Sax 1

Composed & arranged by Mario Corvini

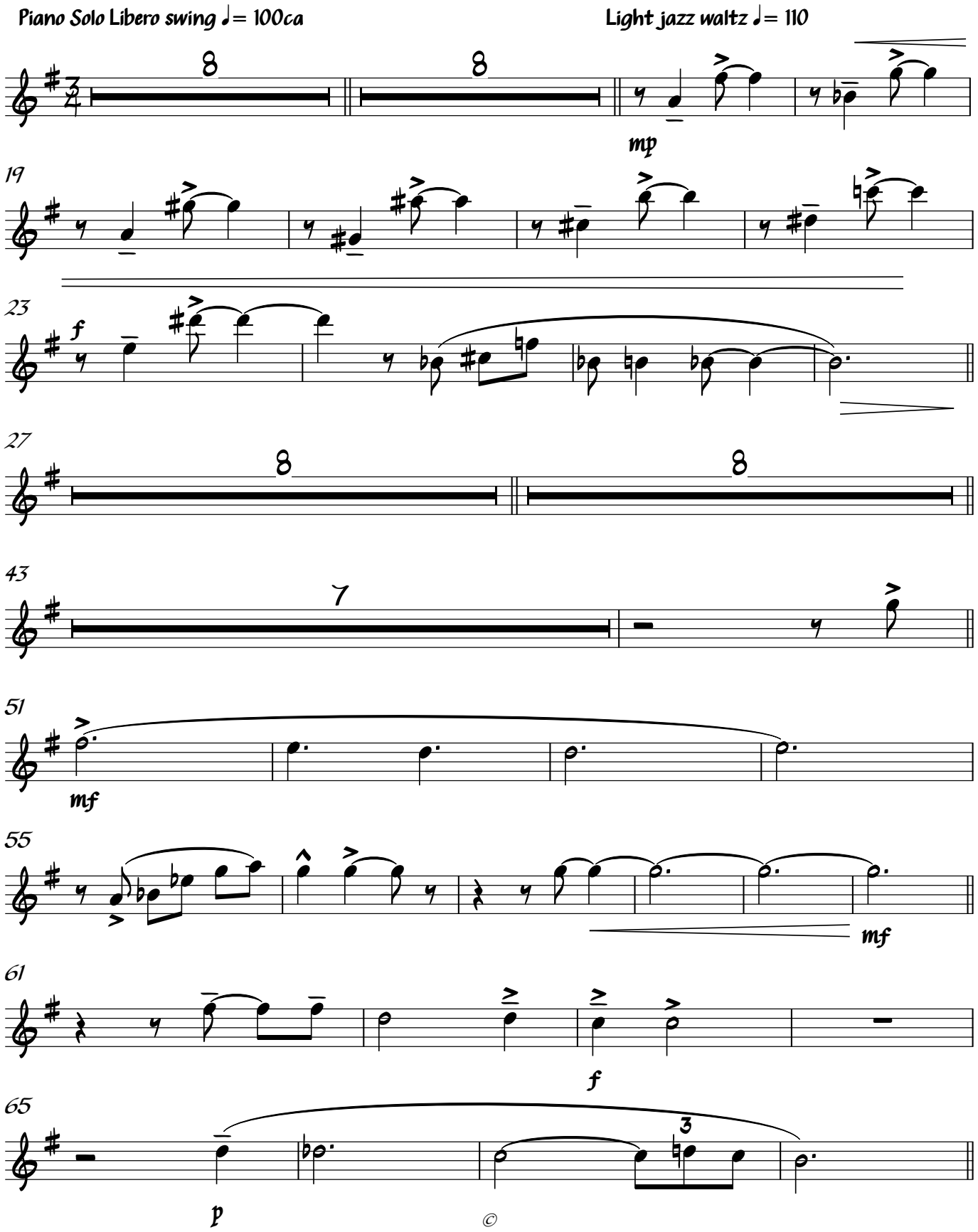


©

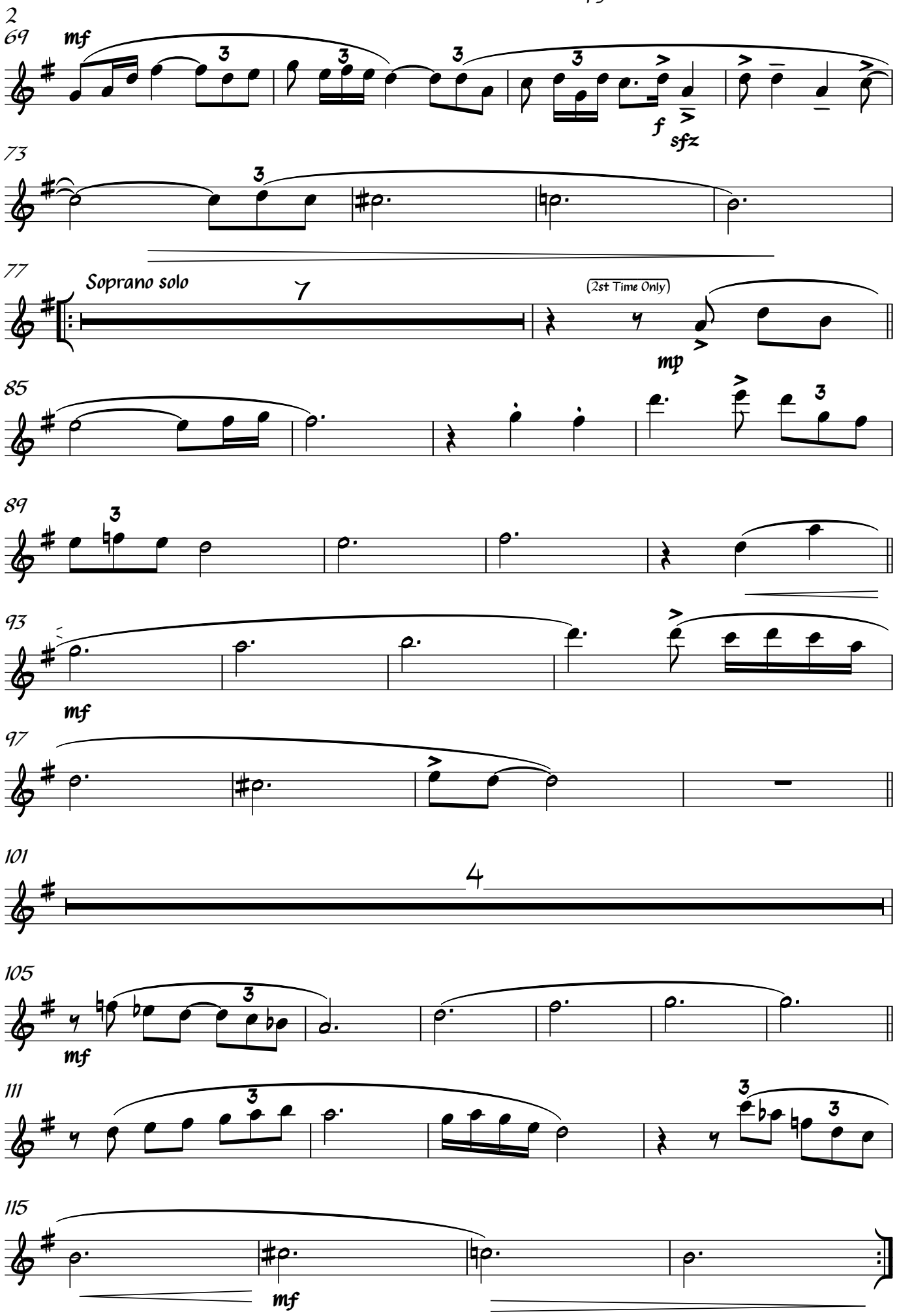
2
69
mf
f
sfz
73
77
Soprano solo
7
(2st Time Only)
mp
85
89
93
mf
97
101
4
105
mf
111
115
mf

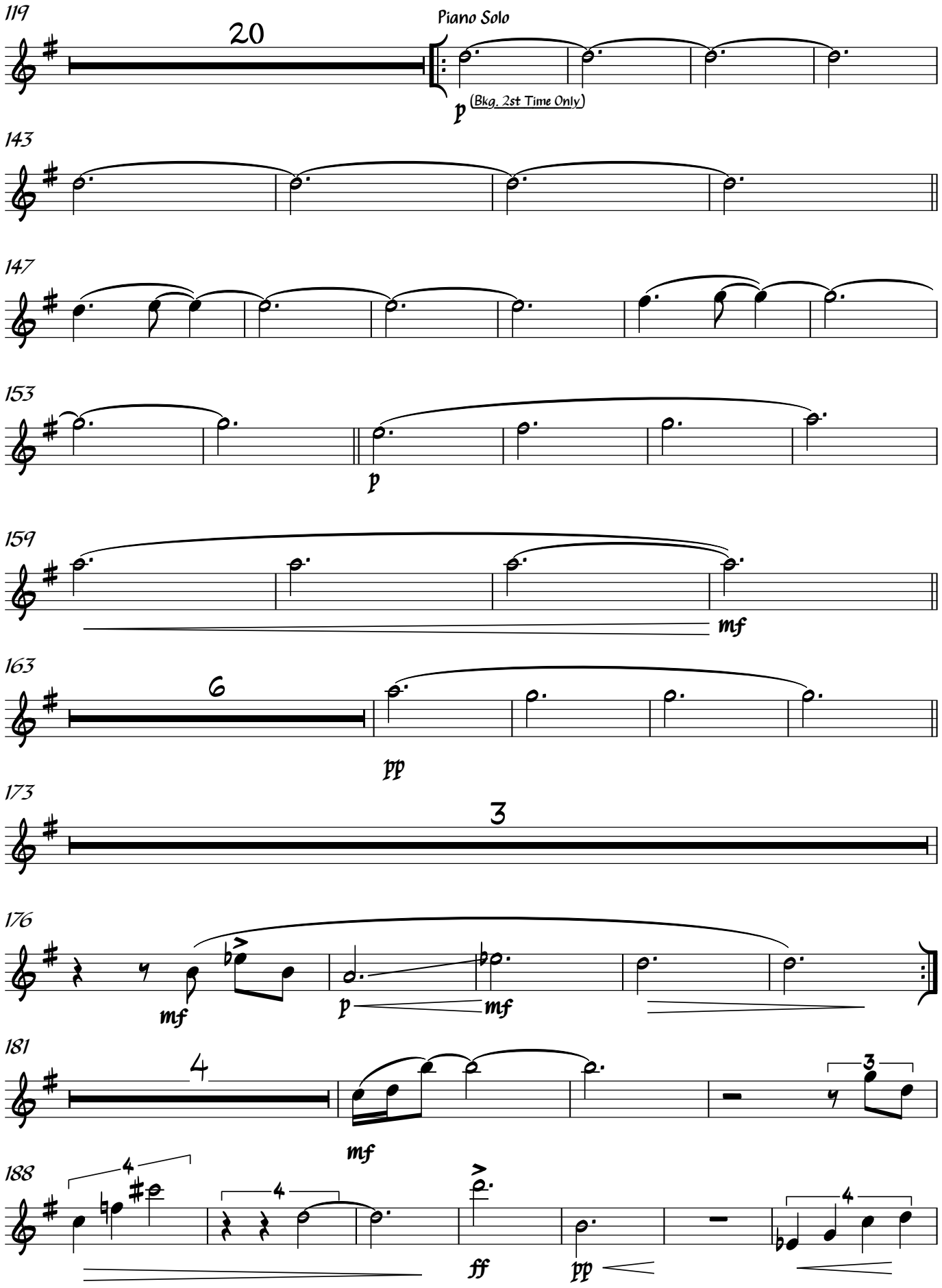
119
20
Piano Solo
p
(Bkg. 2st Time Only)
143
147
153
p
159
mf
163
6
pp
173
3
176
mf
p
mf
181
4
mf
3
188
4
4
ff
pp
4

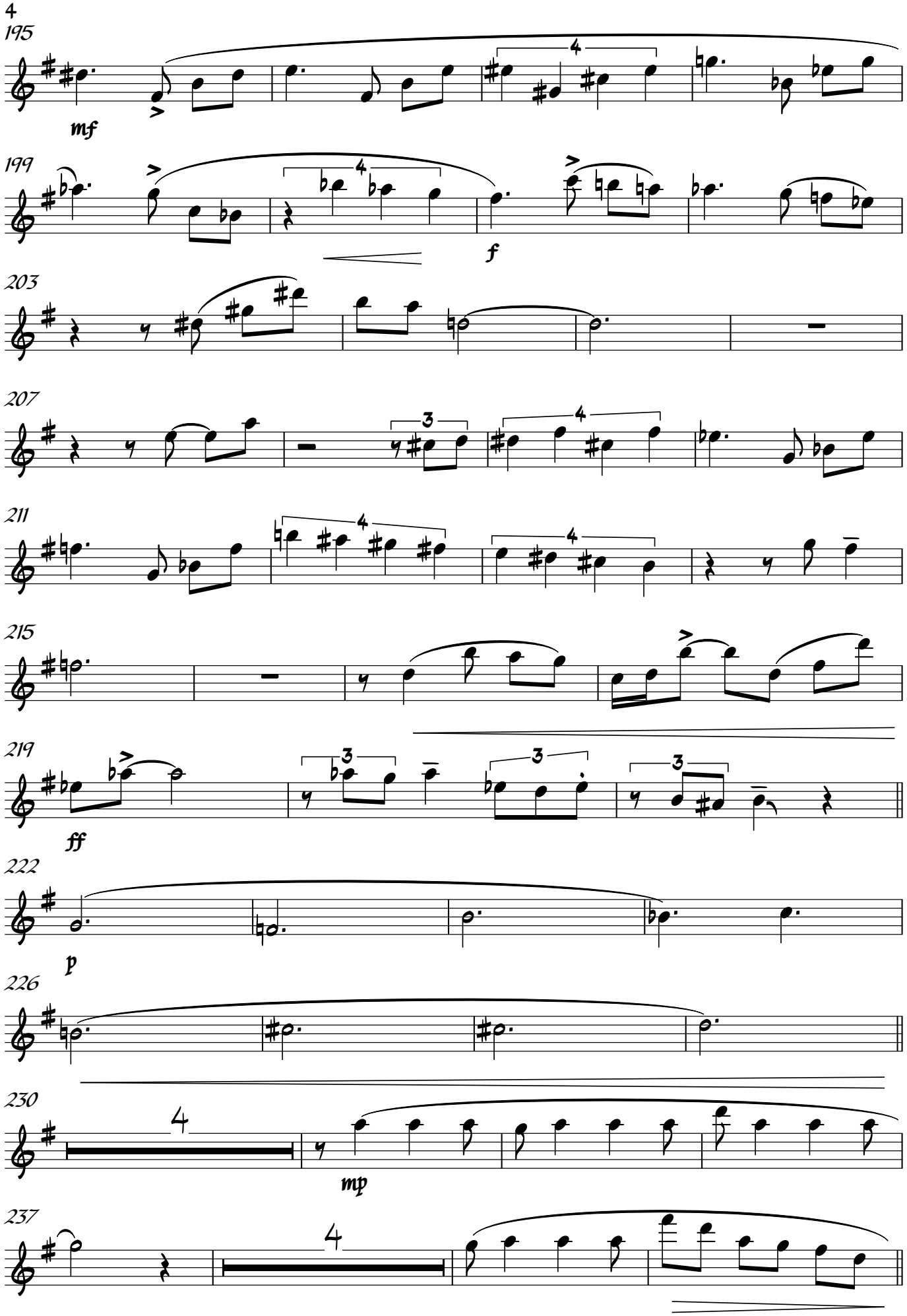
4
195
mf
199
f
203
207
211
215
219
ff
222
p
226
230
mp
237

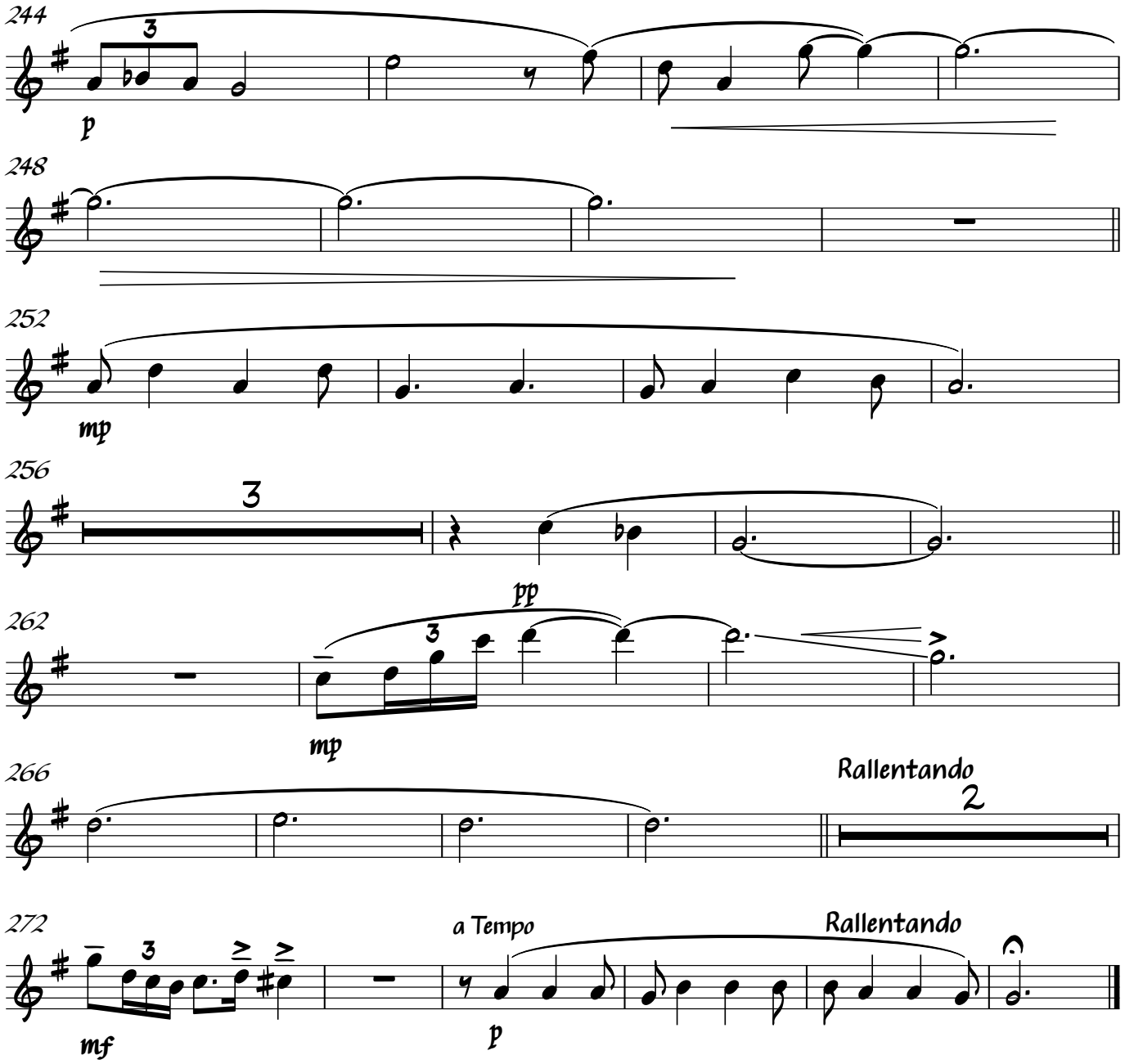
244
p
248
252
mp
256
pp
262
mp
266
Rallentando
272
mf
a Tempo
p
Rallentando

# CLITEMNESTRA WALTZ OFF

## Tenor Sax 2

Composed & arranged by Mario Corvini

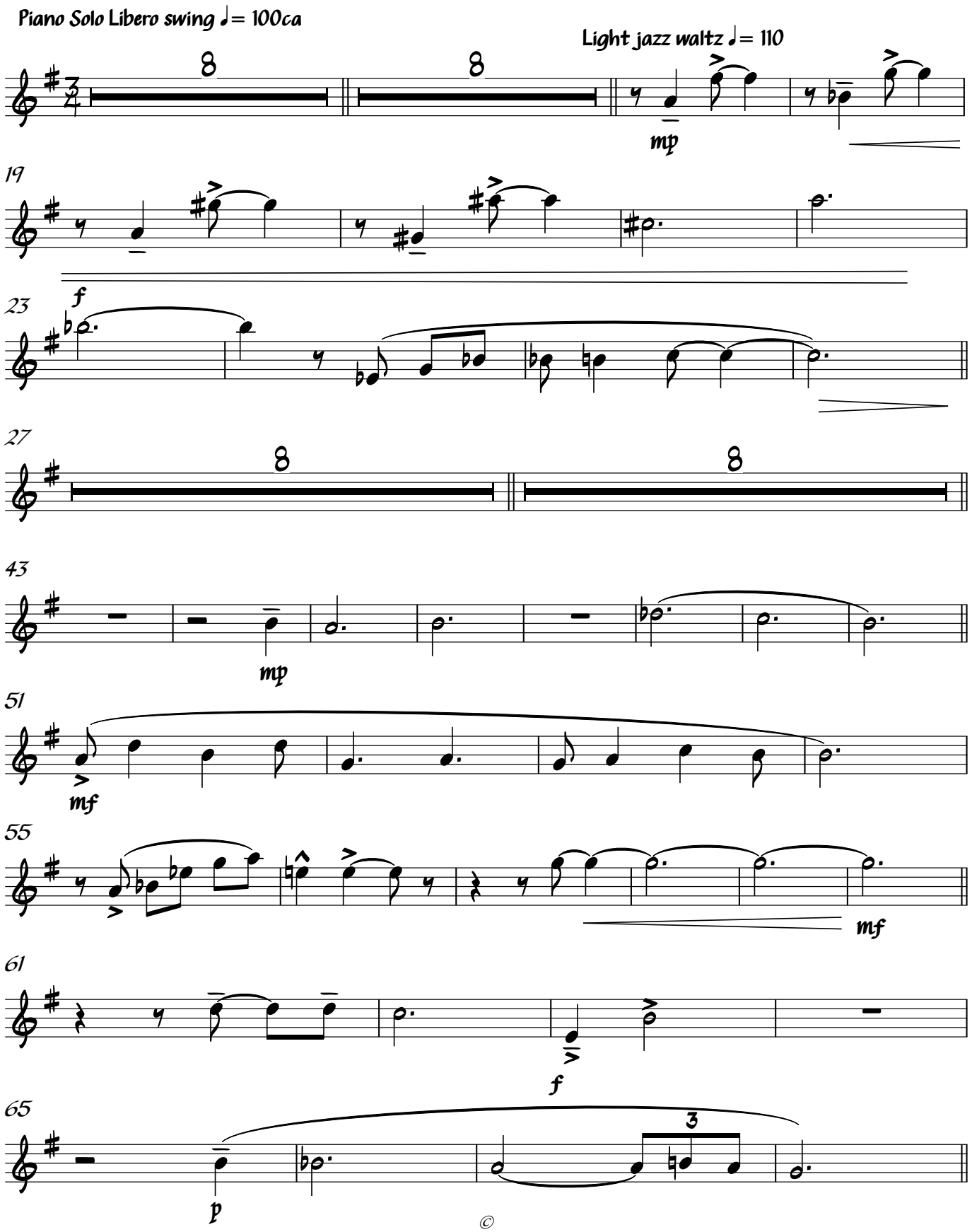


©

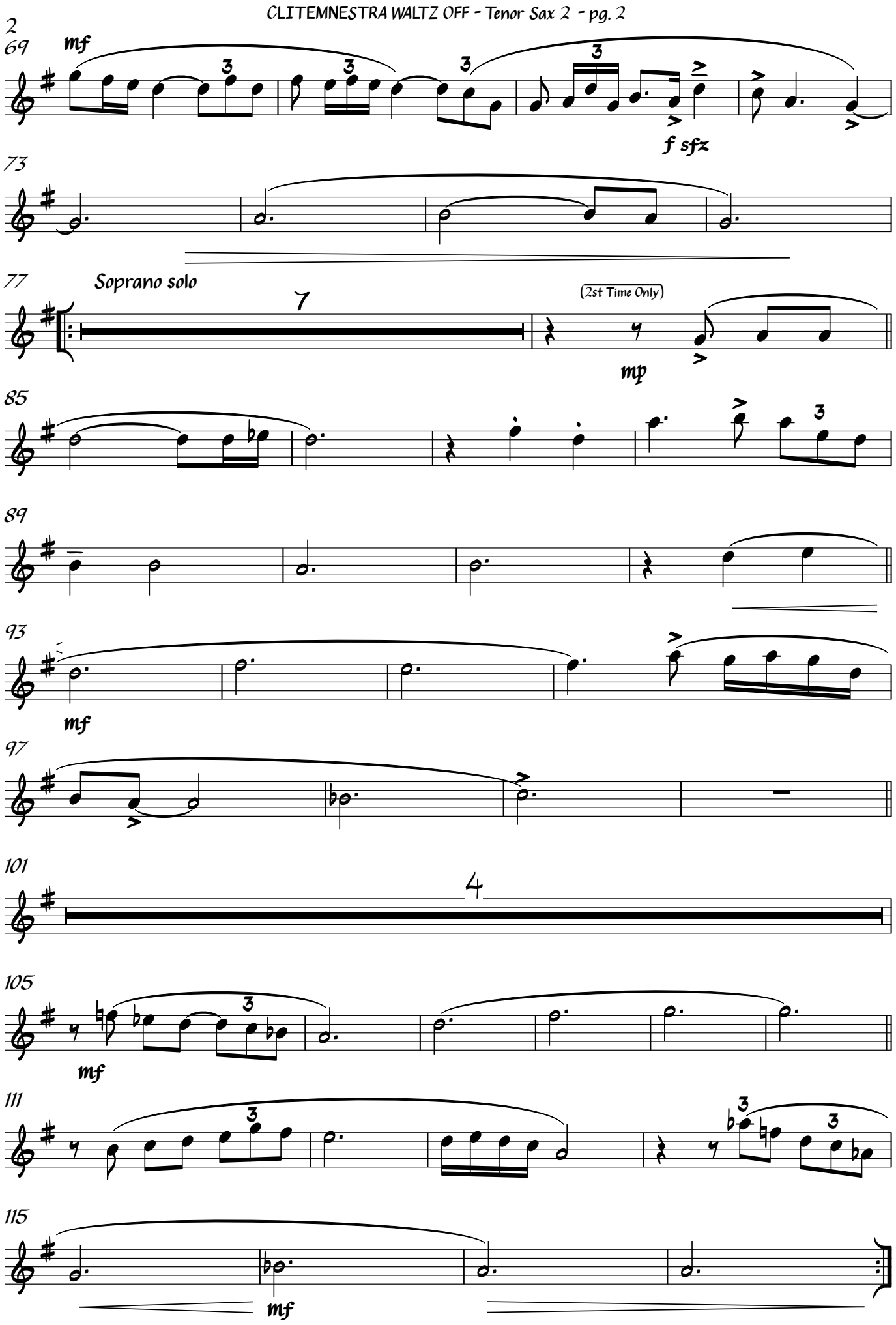
2
69
mf
f sfz
73
77
Soprano solo
7
(2st Time Only)
mp
85
89
93
mf
97
101
4
105
mf
111
115
mf

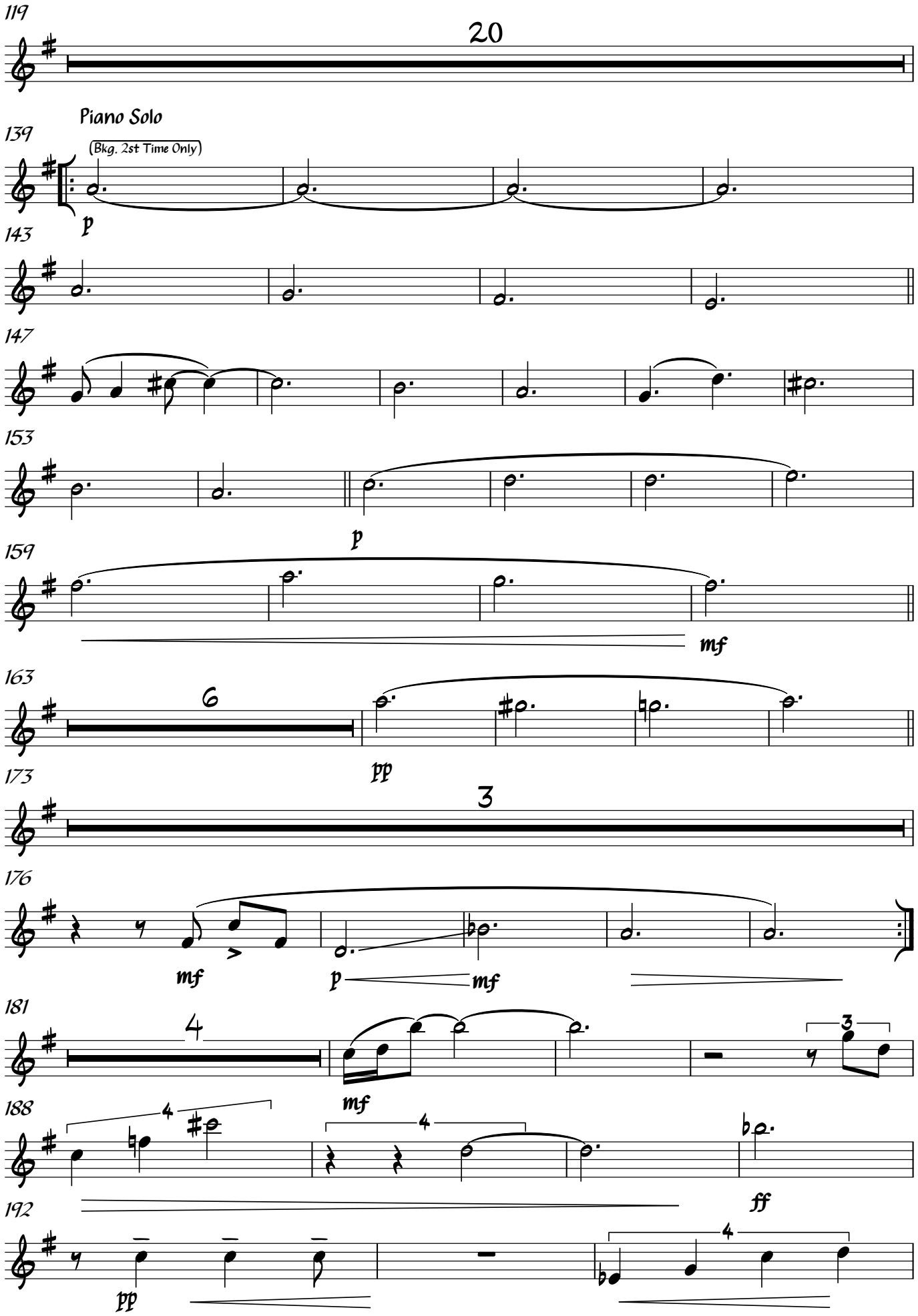
119
20
Piano Solo
139
(Bkg. 2st Time Only)
p
143
147
153
159
p
mf
163
6
pp
173
3
176
mf
p
mf
181
4
mf
3
188
4
4
ff
192
pp
4

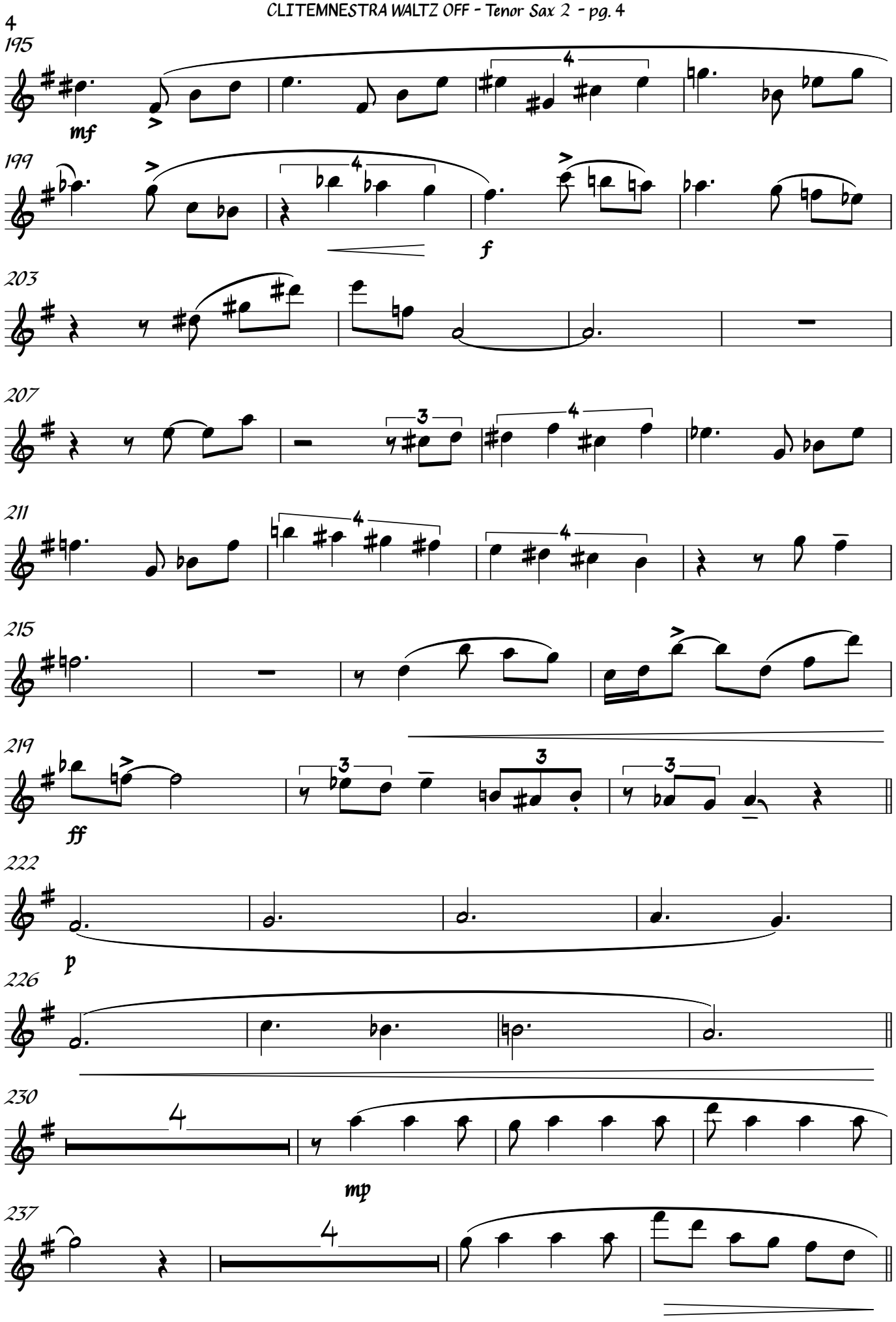
4
195
mf
199
f
203
207
211
215
219
ff
222
p
226
230
mp
237

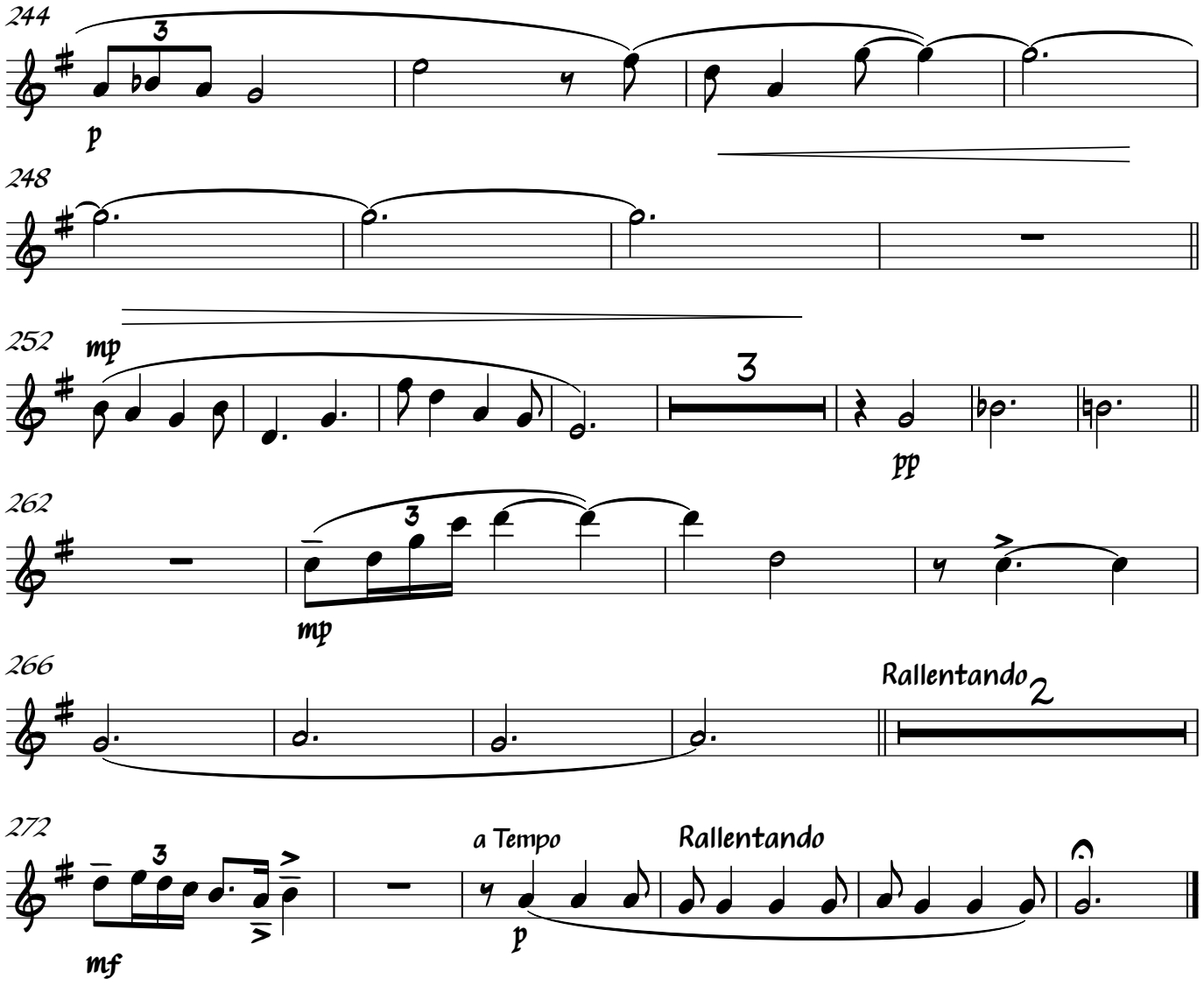
244
p
248
252
mp
pp
262
mp
266
Rallentando
272
mf
a Tempo
p
Rallentando

# CLITEMNESTRA WALTZ OFF

## Baritone Sax

Composed & arranged by Mario Corvini

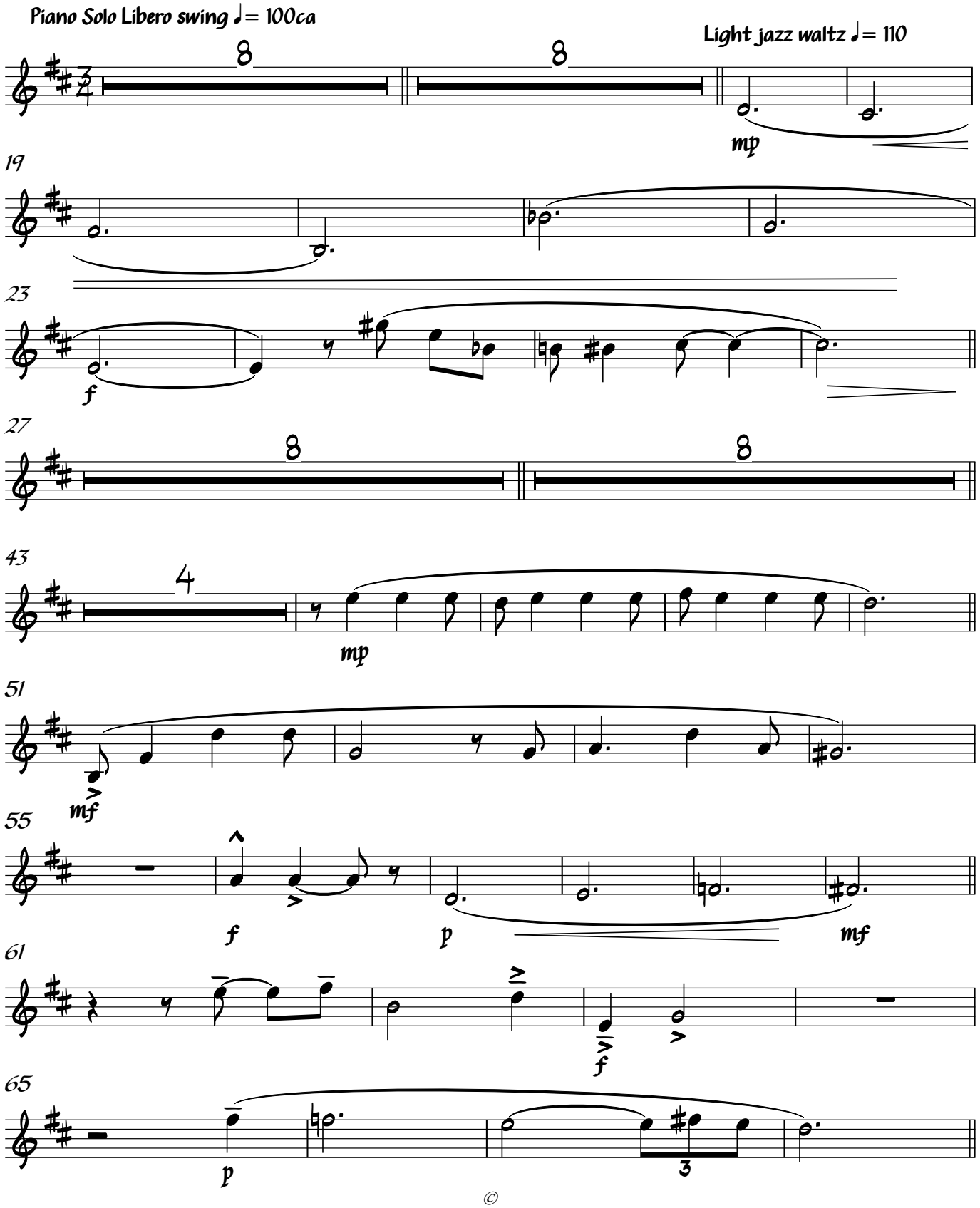


©

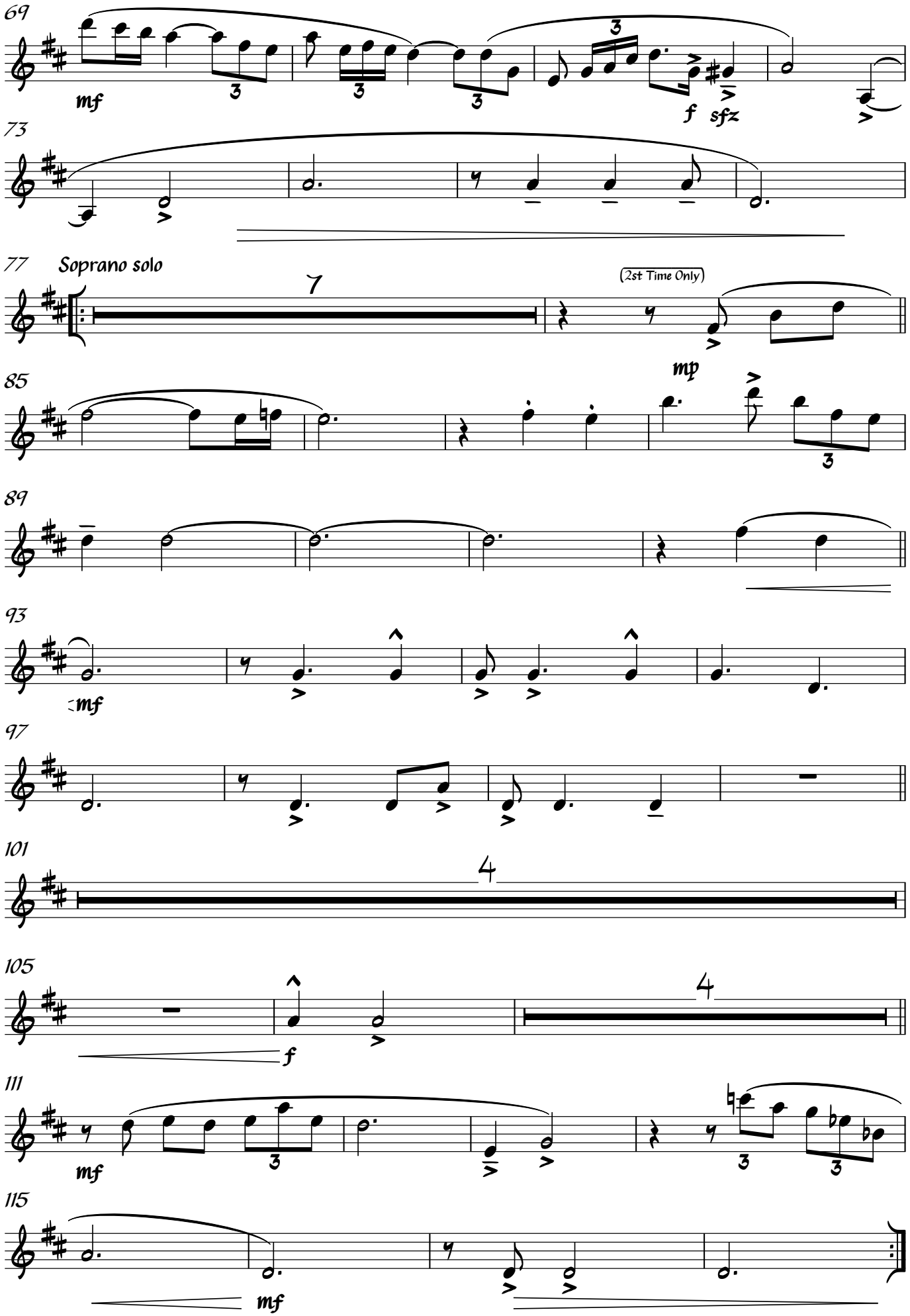
69
mf
f
sfz
73
77
Soprano solo
7
(2st Time Only)
mp
85
89
93
mf
97
101
4
105
f
4
111
mf
115
mf

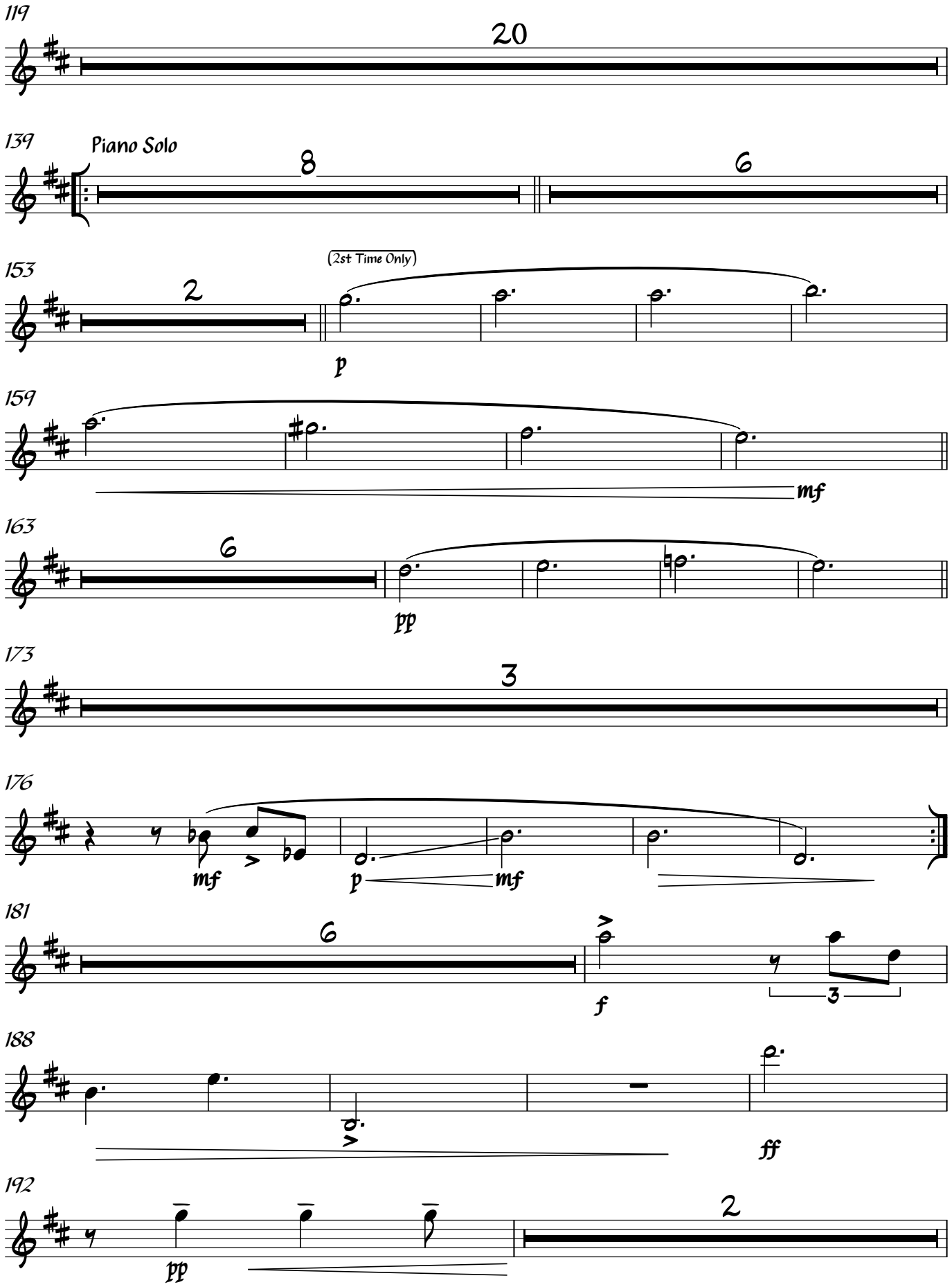
119
20
139
Piano Solo
8
6
153
2
(2st Time Only)
p
159
mf
163
6
pp
173
3
176
mf
p
mf
181
6
f
3
188
ff
192
pp
2

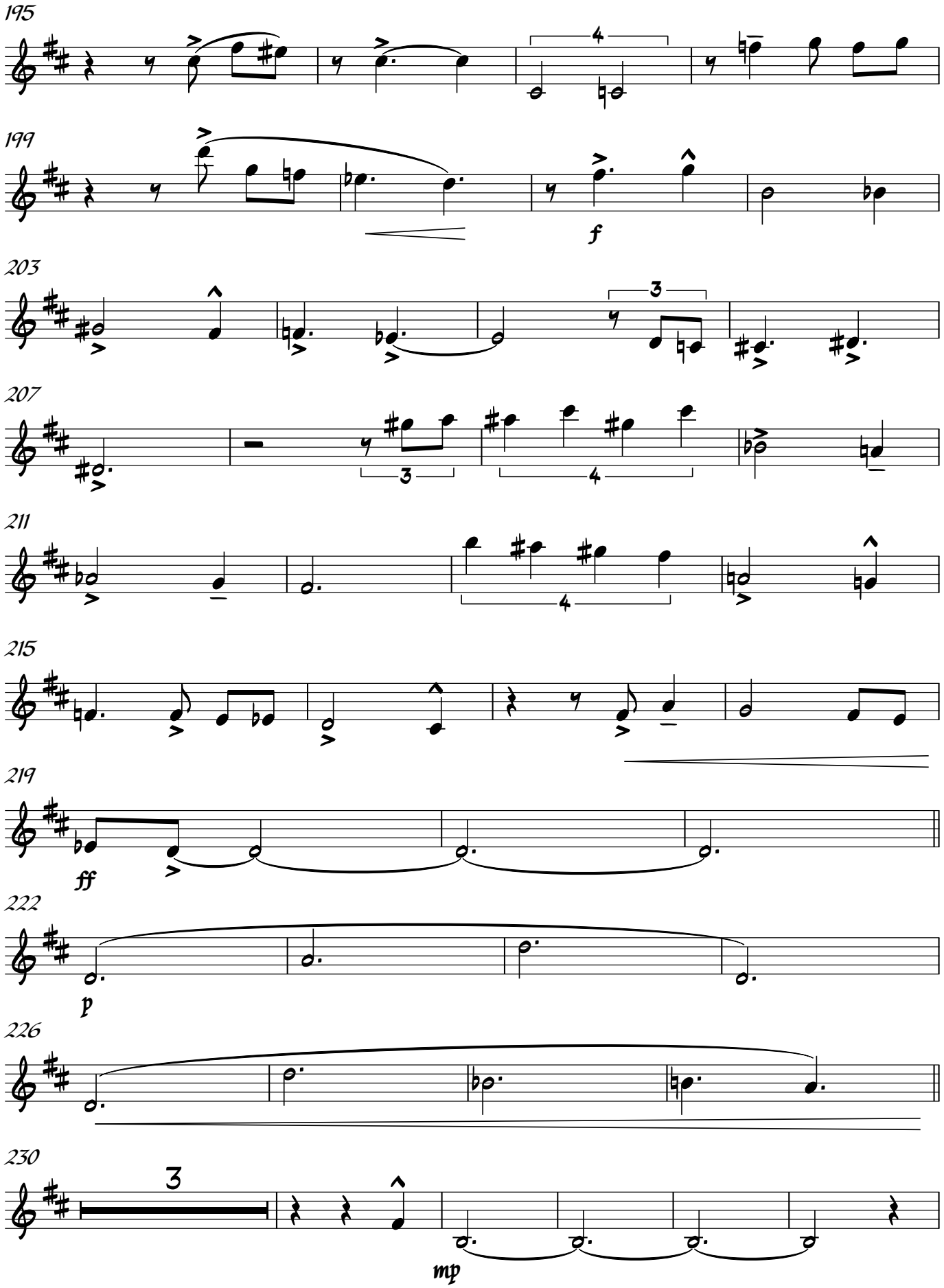
195
199
f
203
207
211
215
219
ff
222
p
226
230
mp

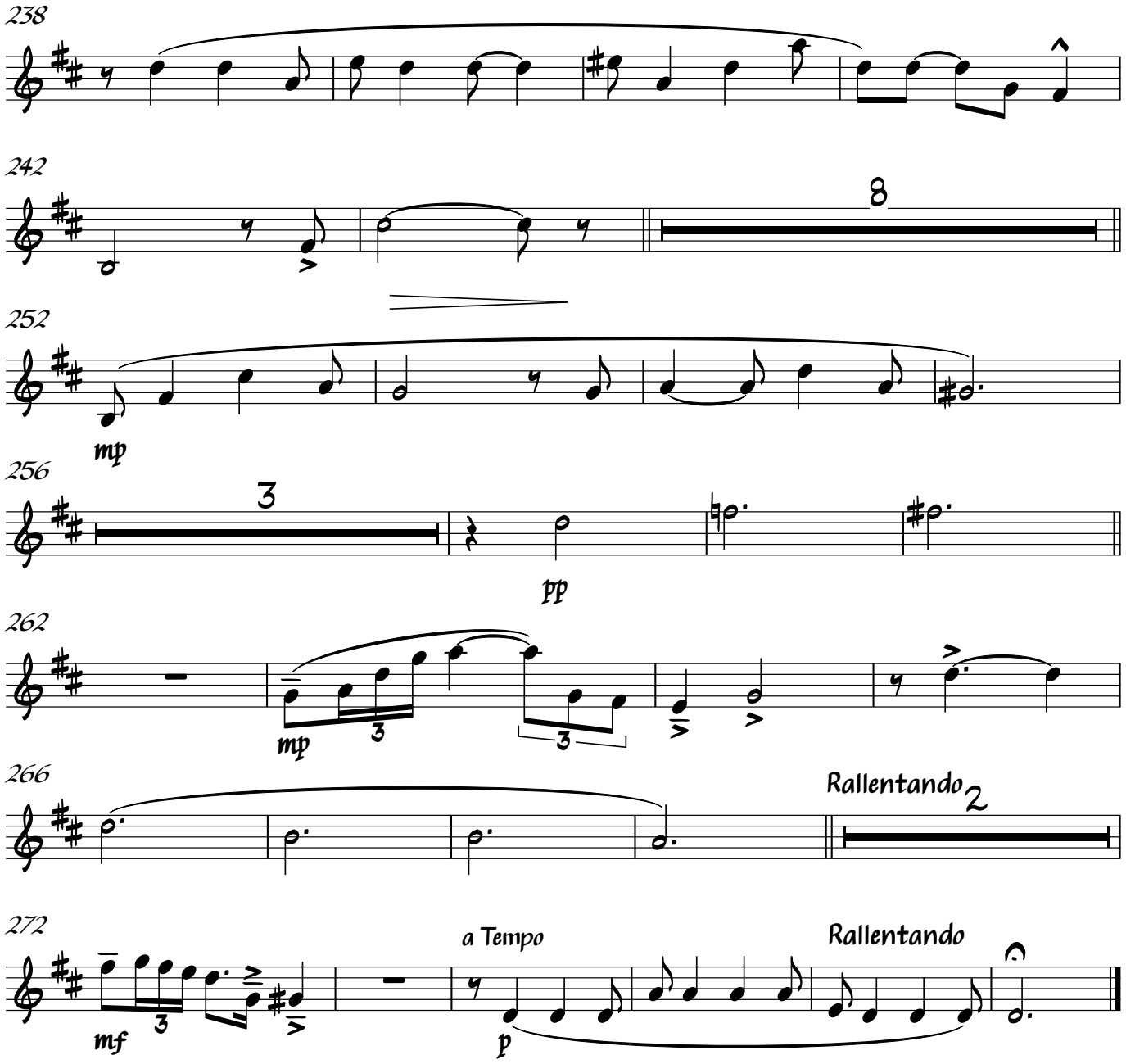
238
242
8
252
mp
256
3
pp
262
mp
266
Rallentando
2
272
mf
a Tempo
p
Rallentando

# CLITEMNESTRA WALTZ OFF

## Trumpet 1

Composed & arranged by Mario Corvini

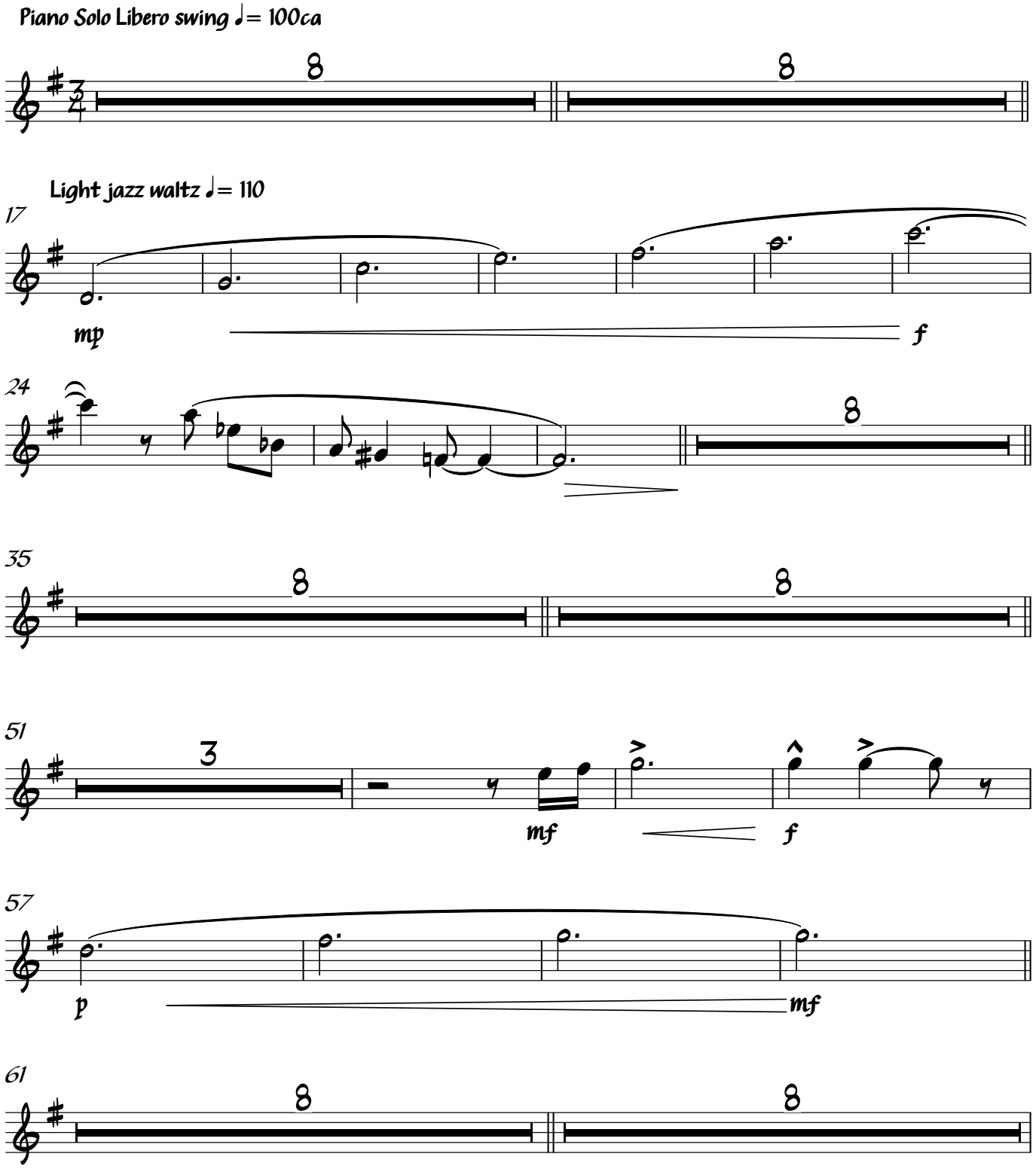


©

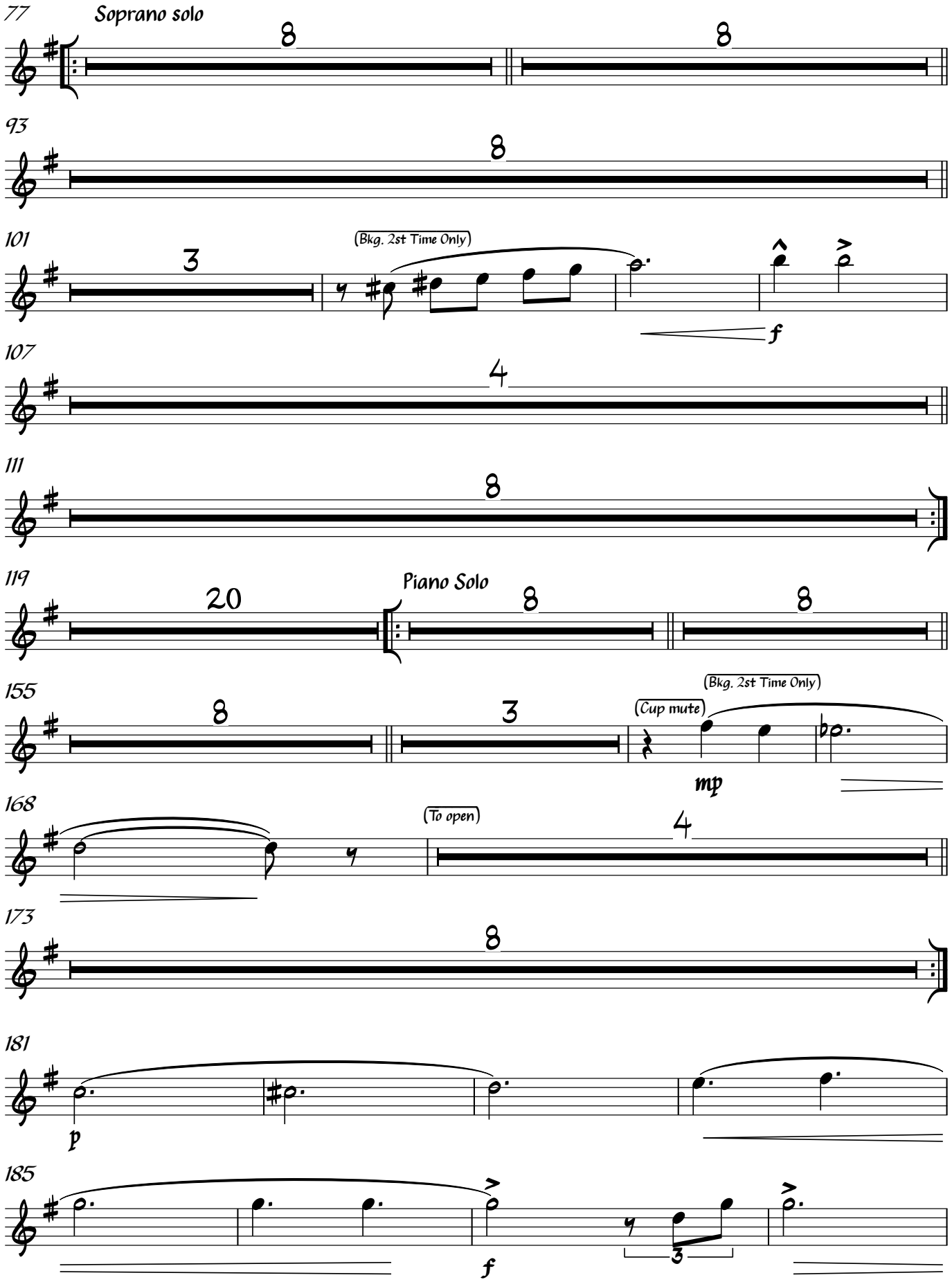
77
Soprano solo
93
101
(Bkg. 2st Time Only)
f
107
111
119
Piano Solo
155
(Cup mute)
(Bkg. 2st Time Only)
mp
168
(To open)
173
181
p
185
f

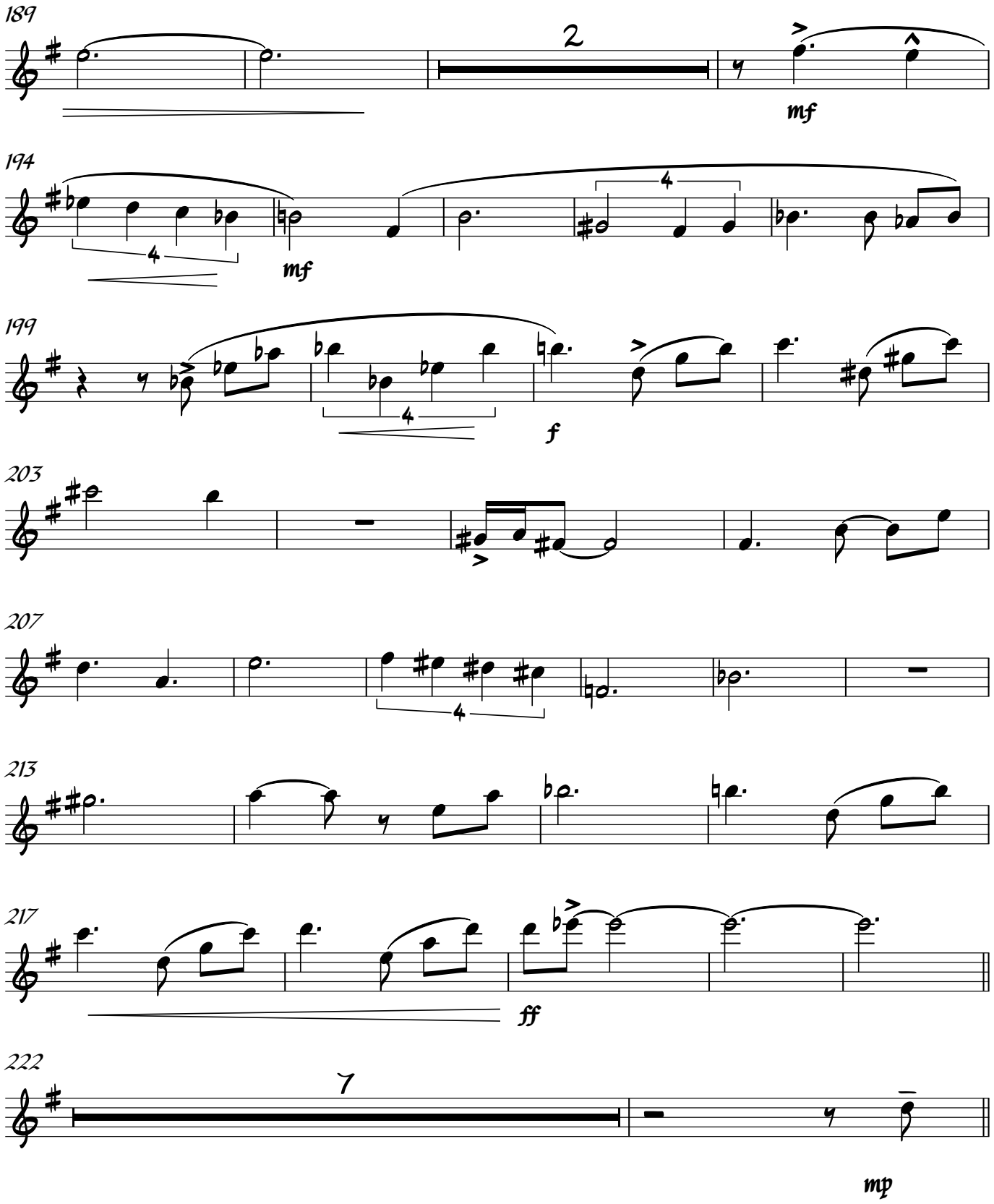
189
2
mf
194
4
mf
199
4
f
203
207
4
213
217
ff
222
7
mp

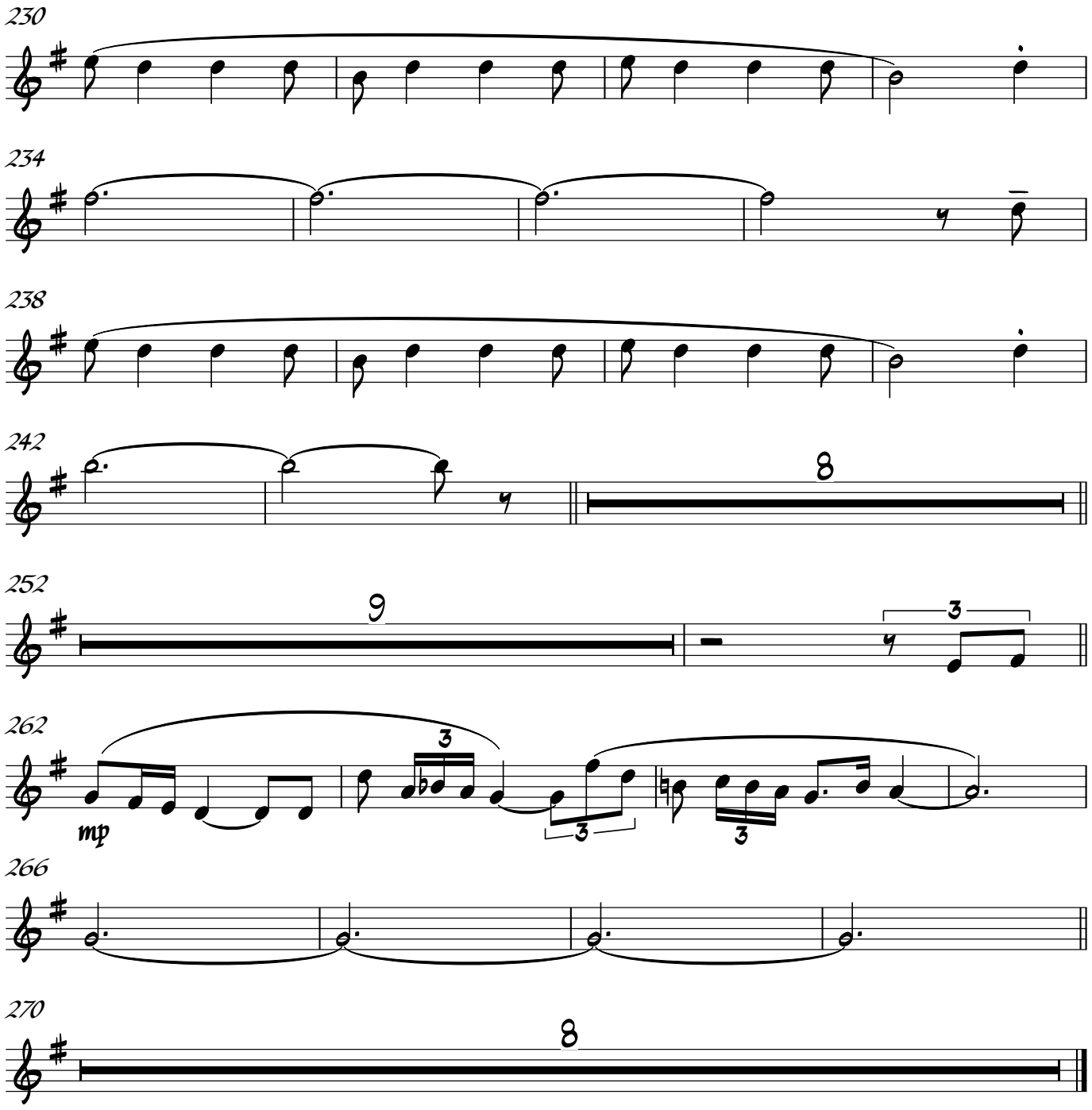
230
234
238
242
8
252
9
3
262
mp
3
3
3
266
270
8

# CLITEMNESTRA WALTZ OFF

## Trumpet 2

Composed & arranged by Mario Corvini

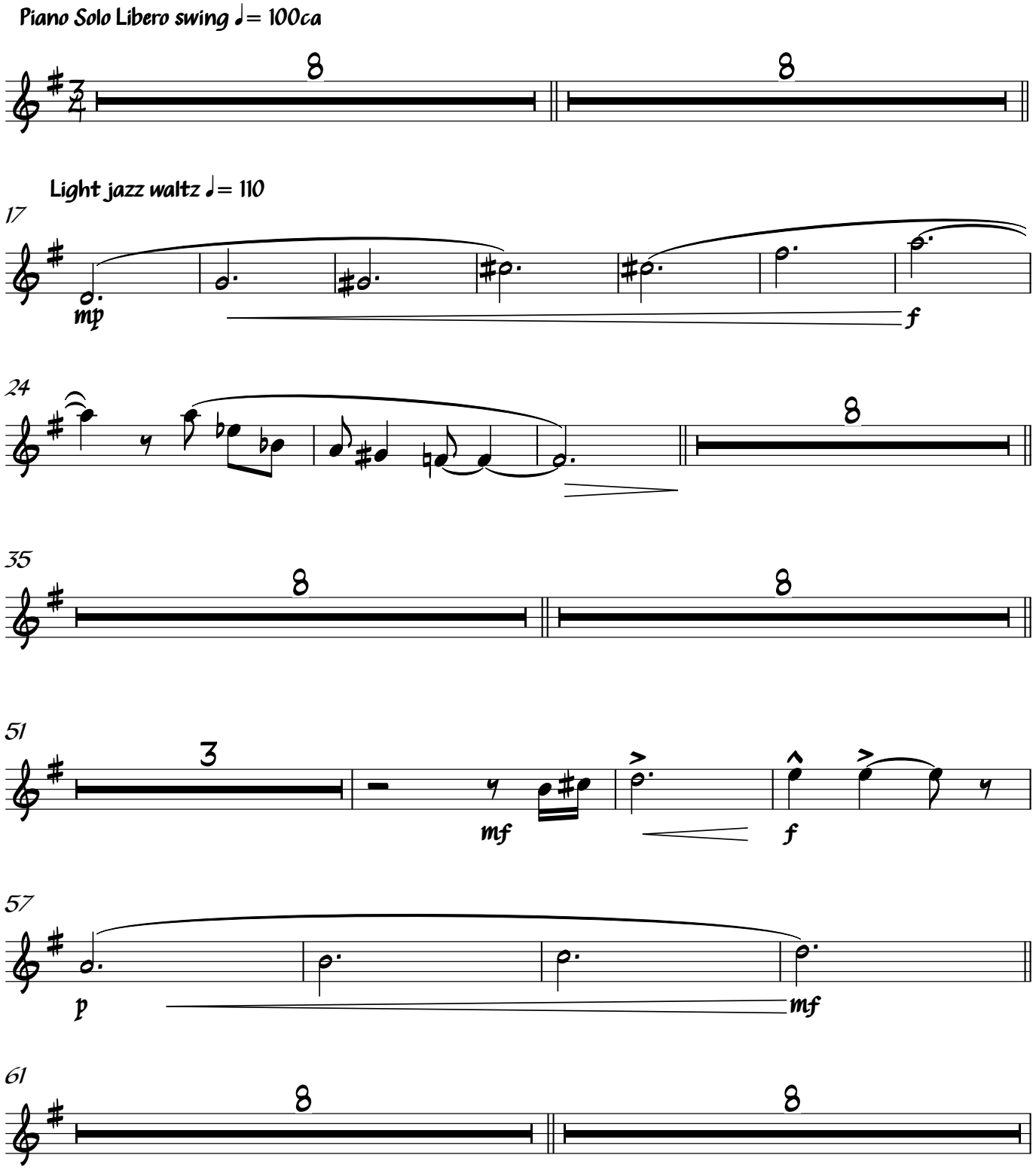


©

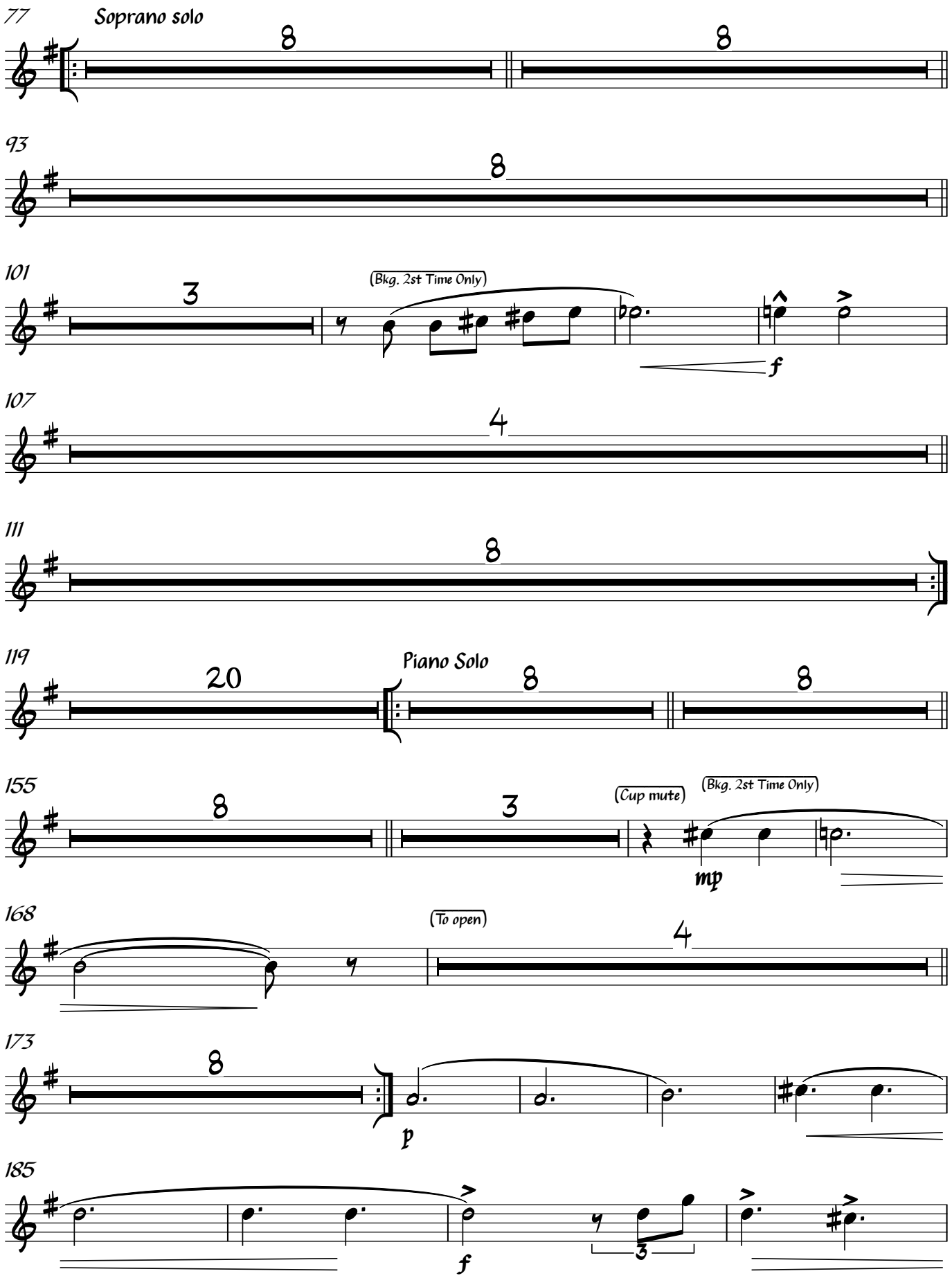
77
Soprano solo
8
8
93
8
101
3
(Bkg. 2st Time Only)
f
107
4
111
8
119
20
Piano Solo
8
8
155
8
3
(Cup mute)
(Bkg. 2st Time Only)
mp
168
(To open)
4
173
8
p
185
f
3

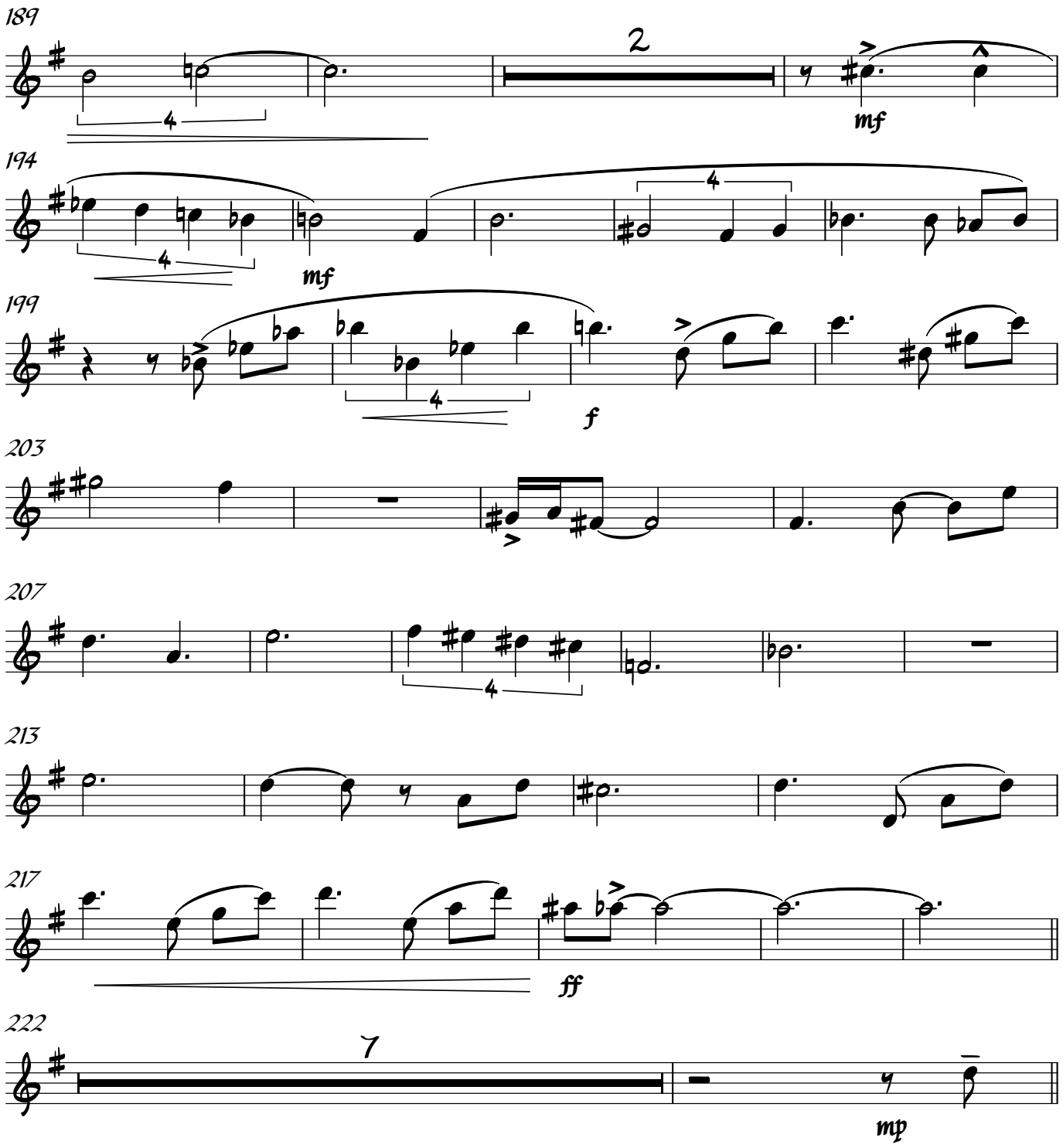
189
2
mf
194
mf
199
f
203
207
213
217
ff
222
7
mp

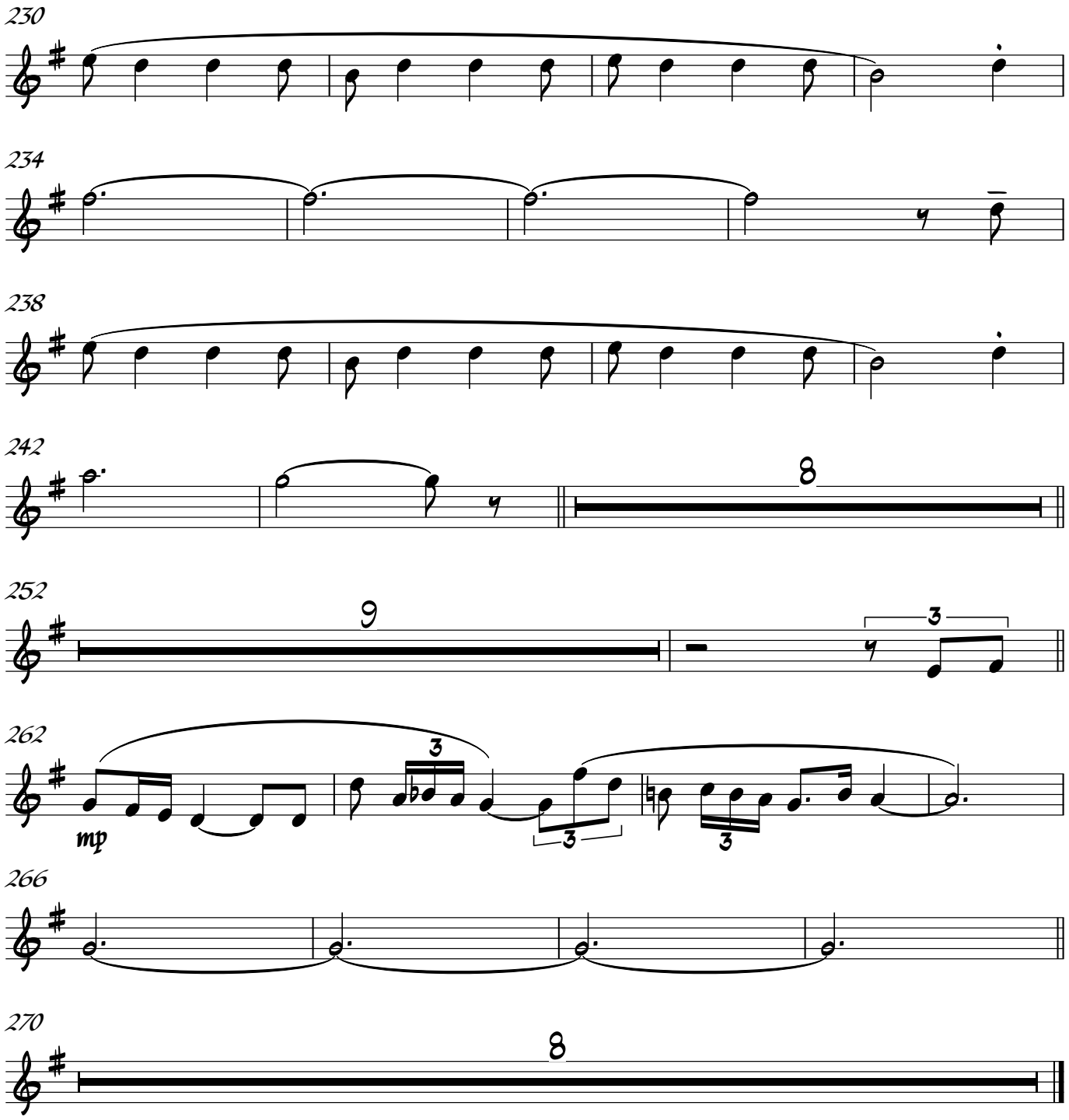
230
234
238
242
8
252
9
3
262
mp
3
3
3
266
270
8

# CLITEMNESTRA WALTZ OFF

## Trumpet 3

Composed & arranged by Mario Corvini

Piano Solo Libero swing ♩= 100ca

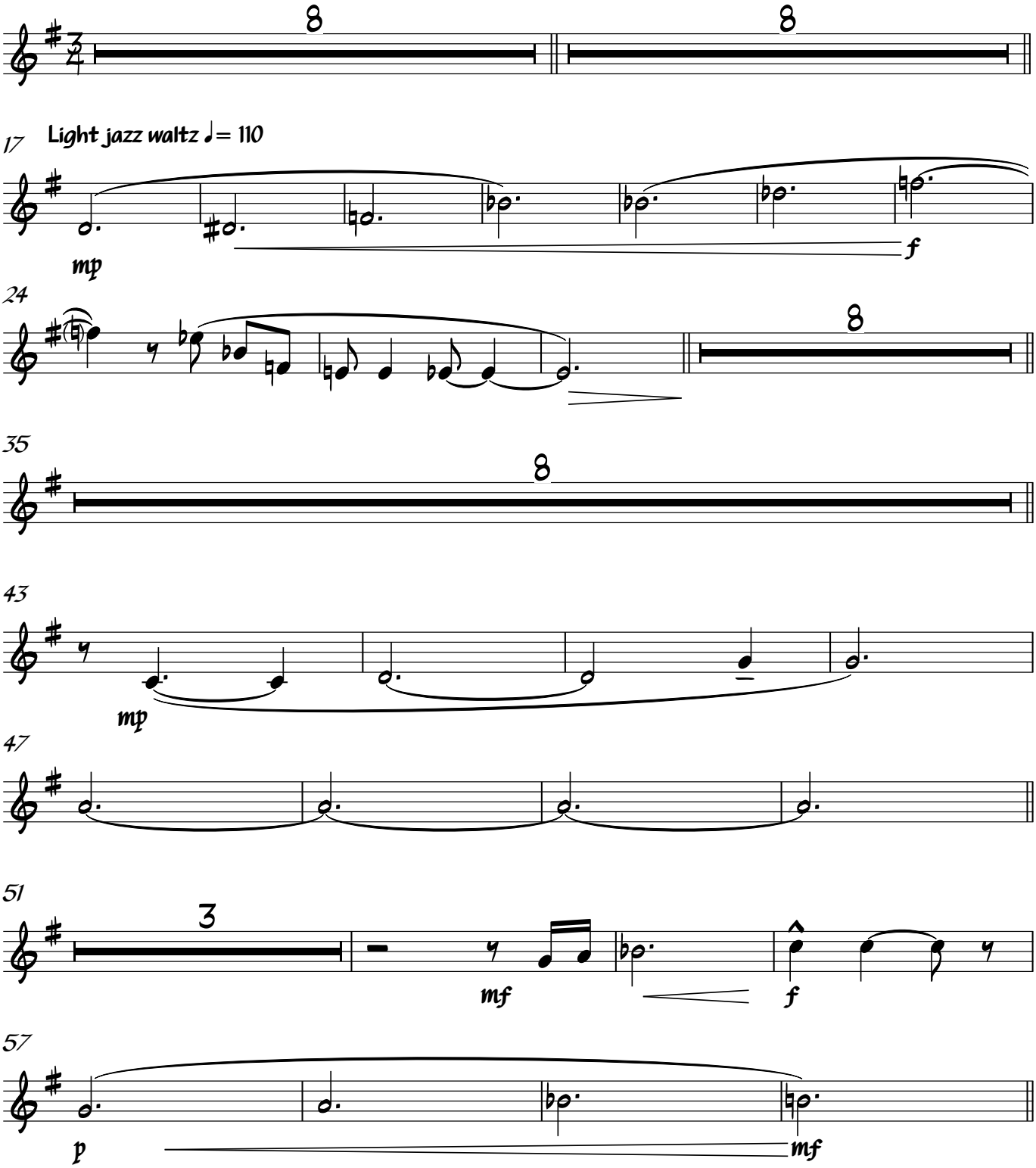


©

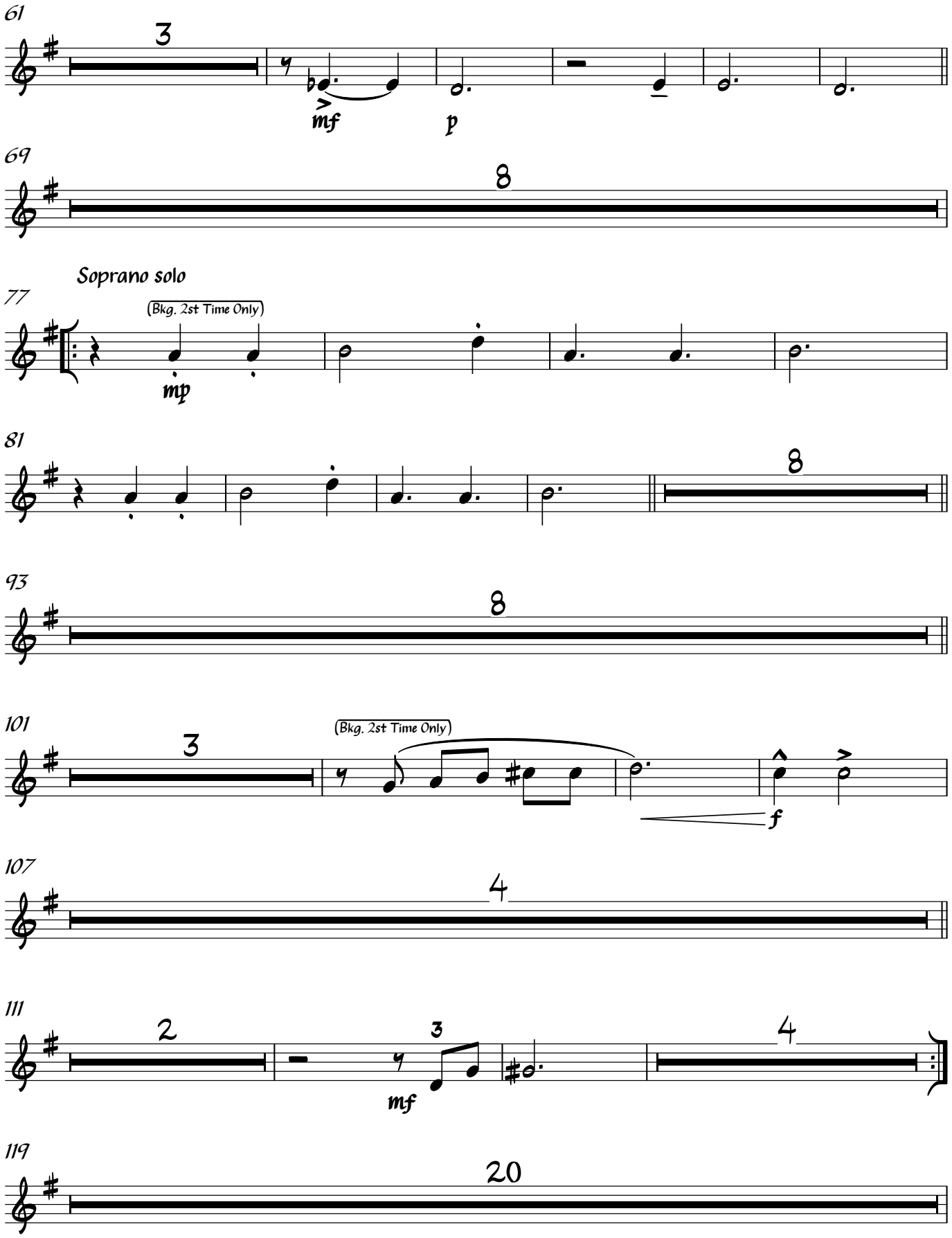
61
3
mf
p
69
8
Soprano solo
77
(Bkg. 2st Time Only)
mp
81
8
93
8
101
3
(Bkg. 2st Time Only)
f
107
4
111
2
3
mf
4
119
20

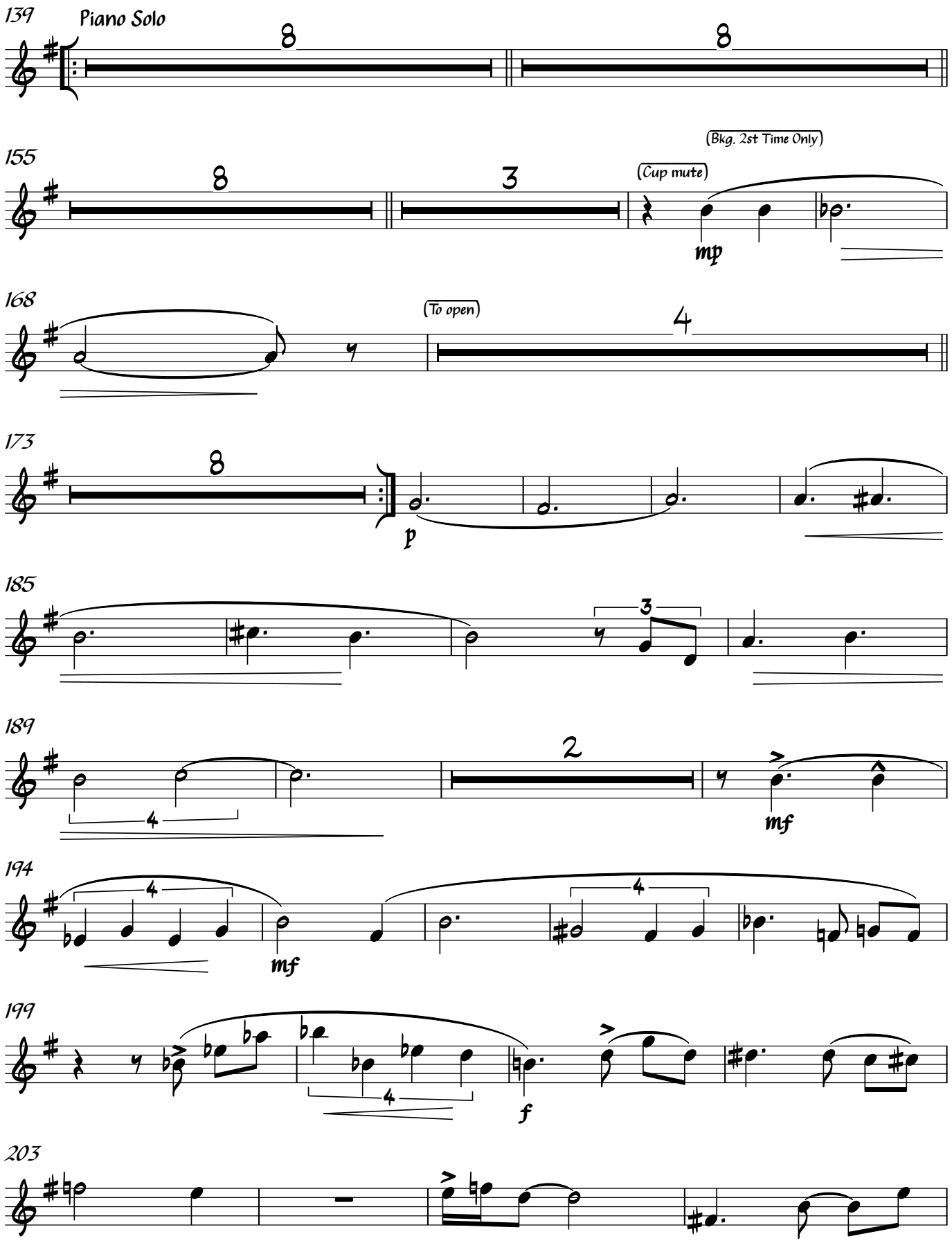
139
Piano Solo
155
(Bkg. 2st Time Only)
(Cup mute)
mp
168
(To open)
173
p
185
189
mf
194
mf
199
f
203

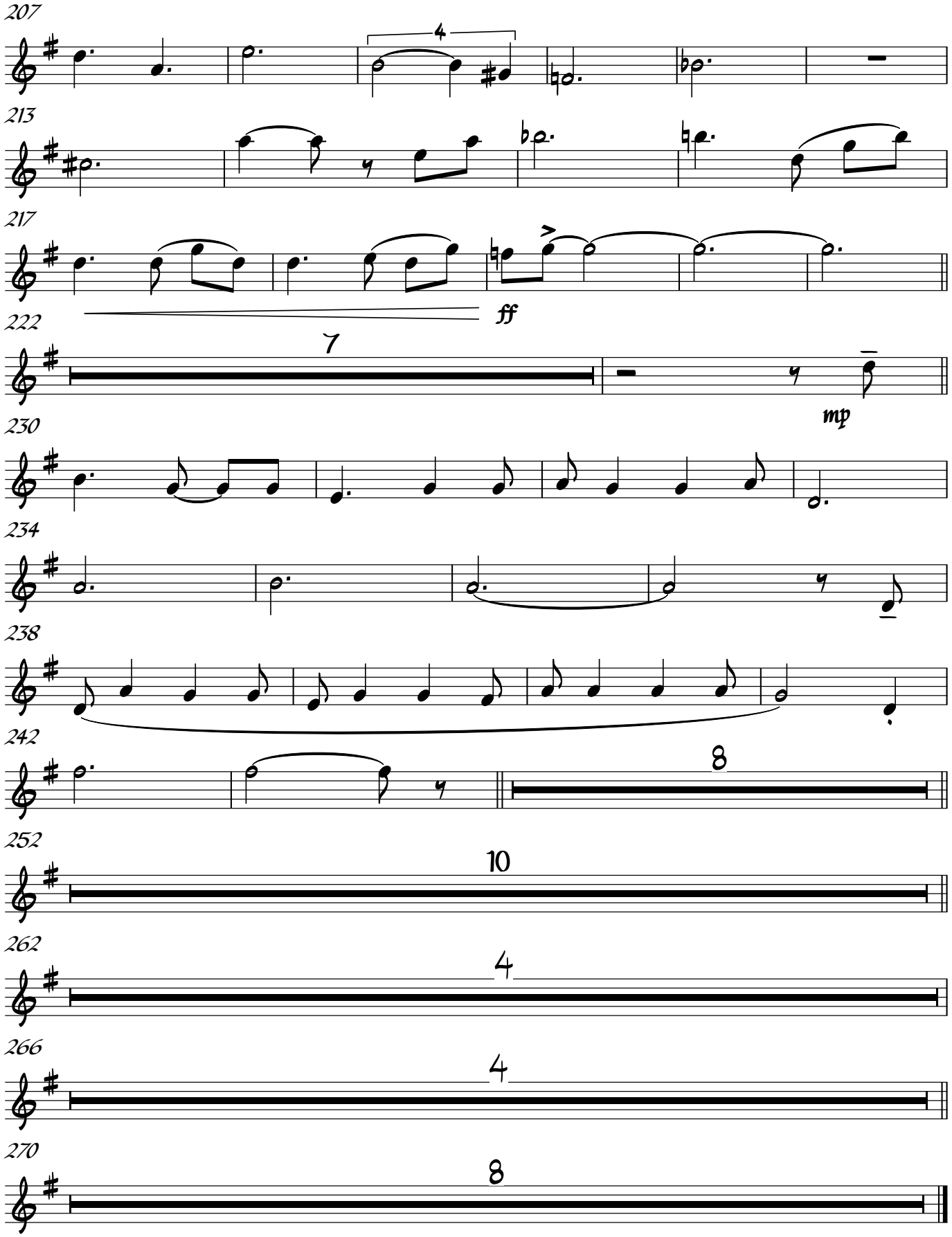
207
4
213
217
ff
222
7
mp
230
234
238
242
8
252
10
262
4
266
4
270
8

# CLITEMNESTRA WALTZ OFF

## Trumpet 4

Composed & arranged by Mario Corvini

Piano Solo Libero swing ♩= 100ca

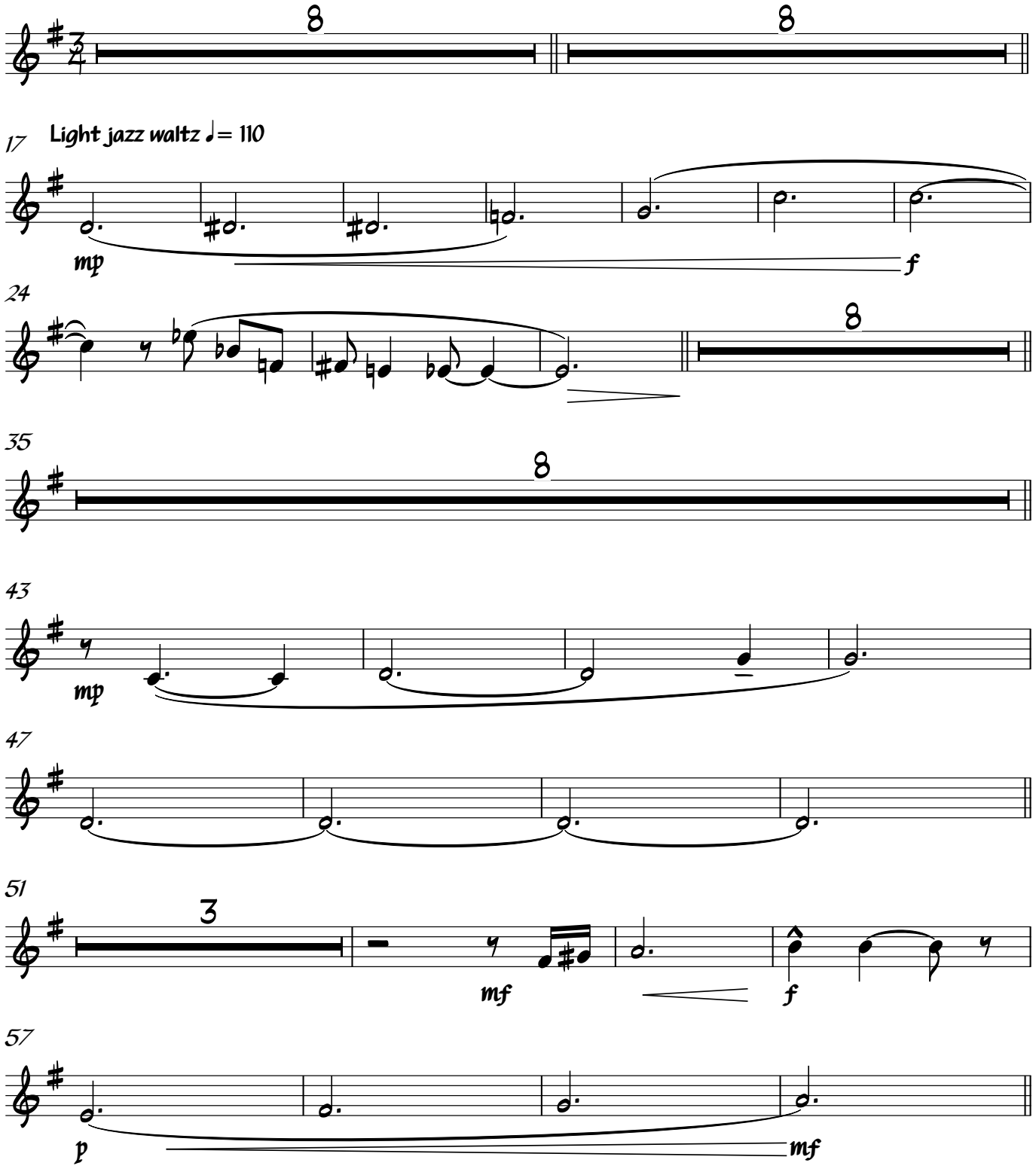


©

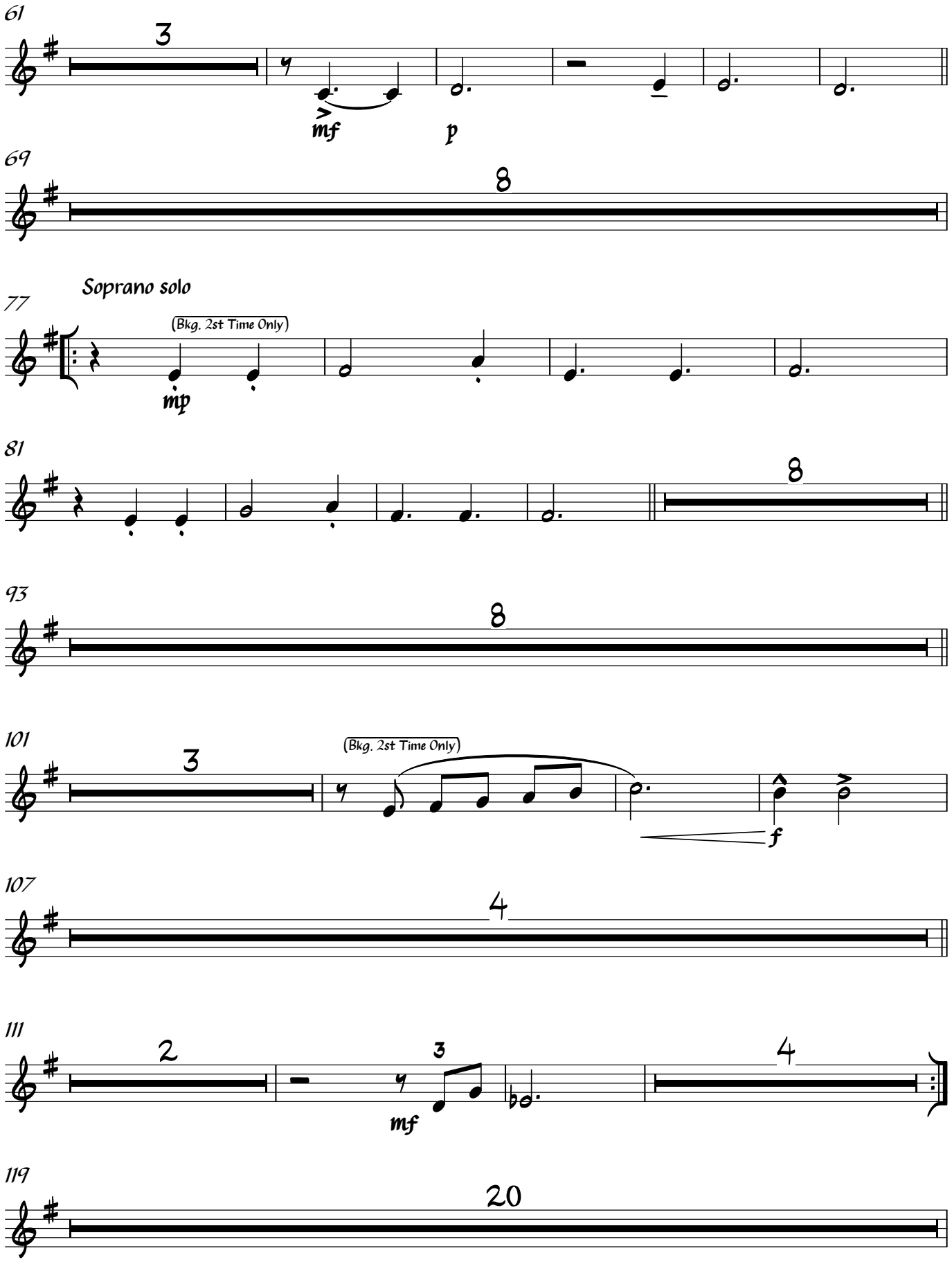
61
3
mf
p
69
8
Soprano solo
77
(Bkg. 2st Time Only)
mp
81
8
93
8
101
3
(Bkg. 2st Time Only)
f
107
4
111
2
3
mf
4
119
20

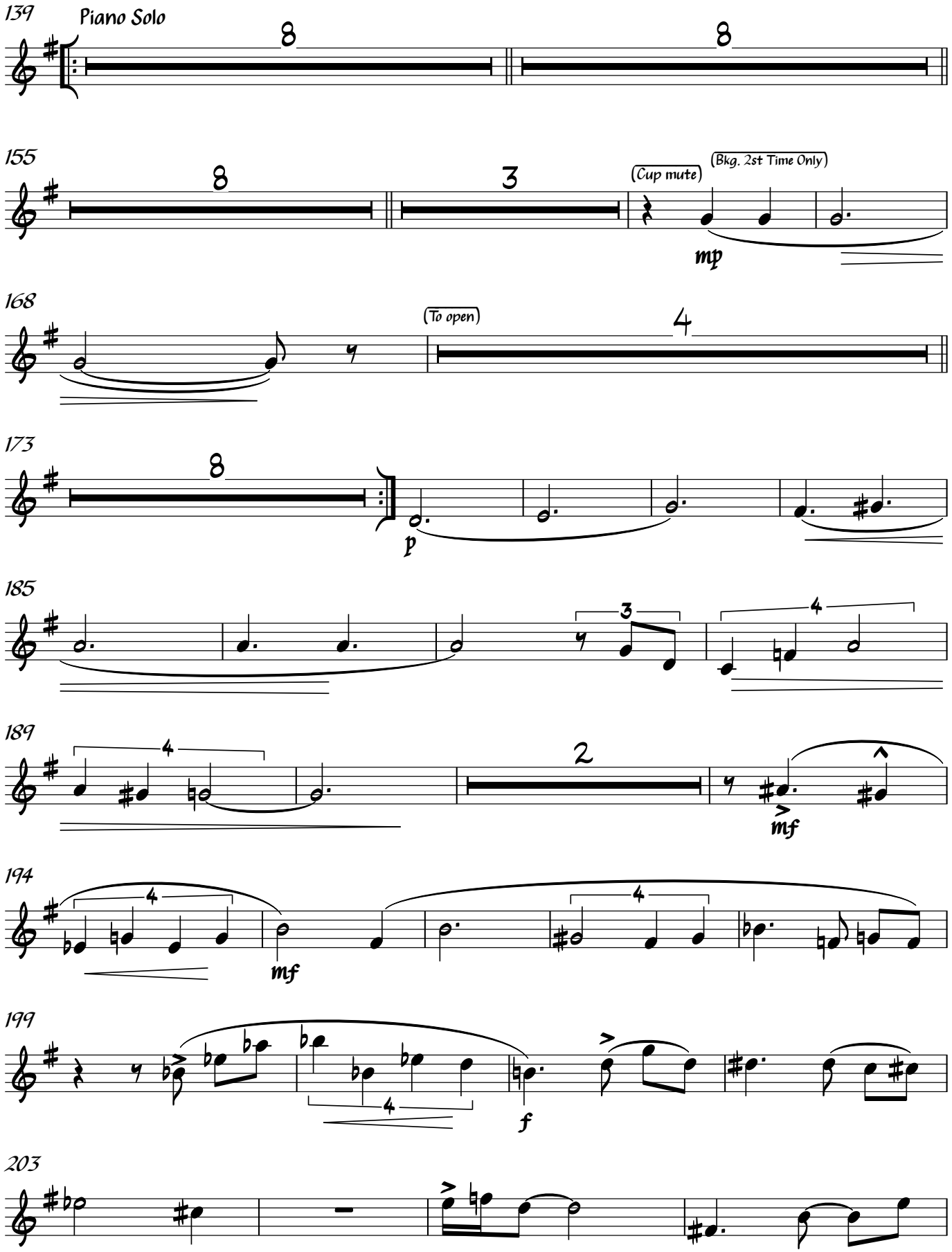
139
Piano Solo
155
(Cup mute)
(Bkg. 2st Time Only)
mp
168
(To open)
173
p
185
189
mf
194
mf
199
f
203

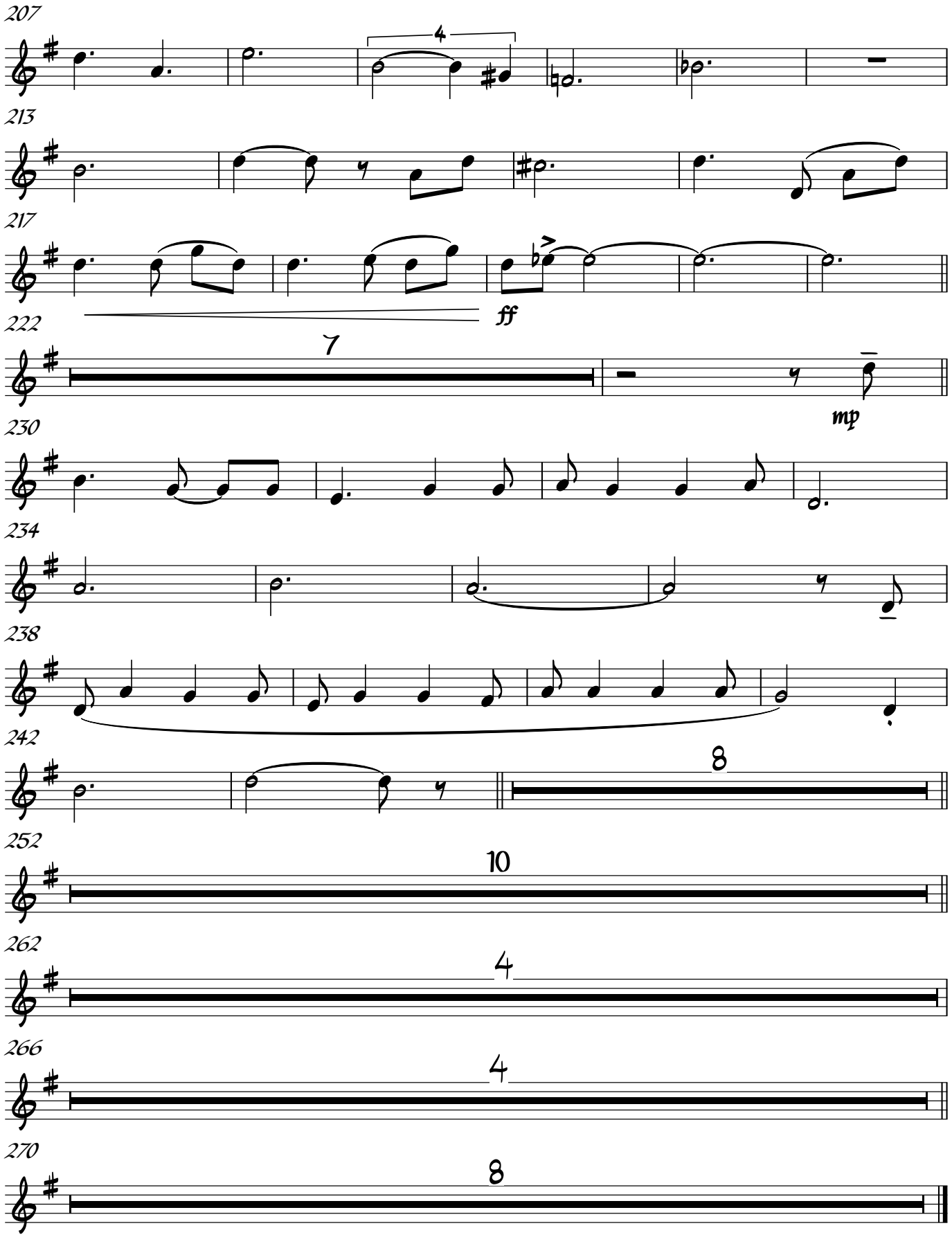
207
4
213
217
ff
222
7
mp
230
234
238
242
8
252
10
262
4
266
4
270
8

# CLITEMNESTRA WALTZ OFF

## Trombone 1

Composed & arranged by Mario Corvini

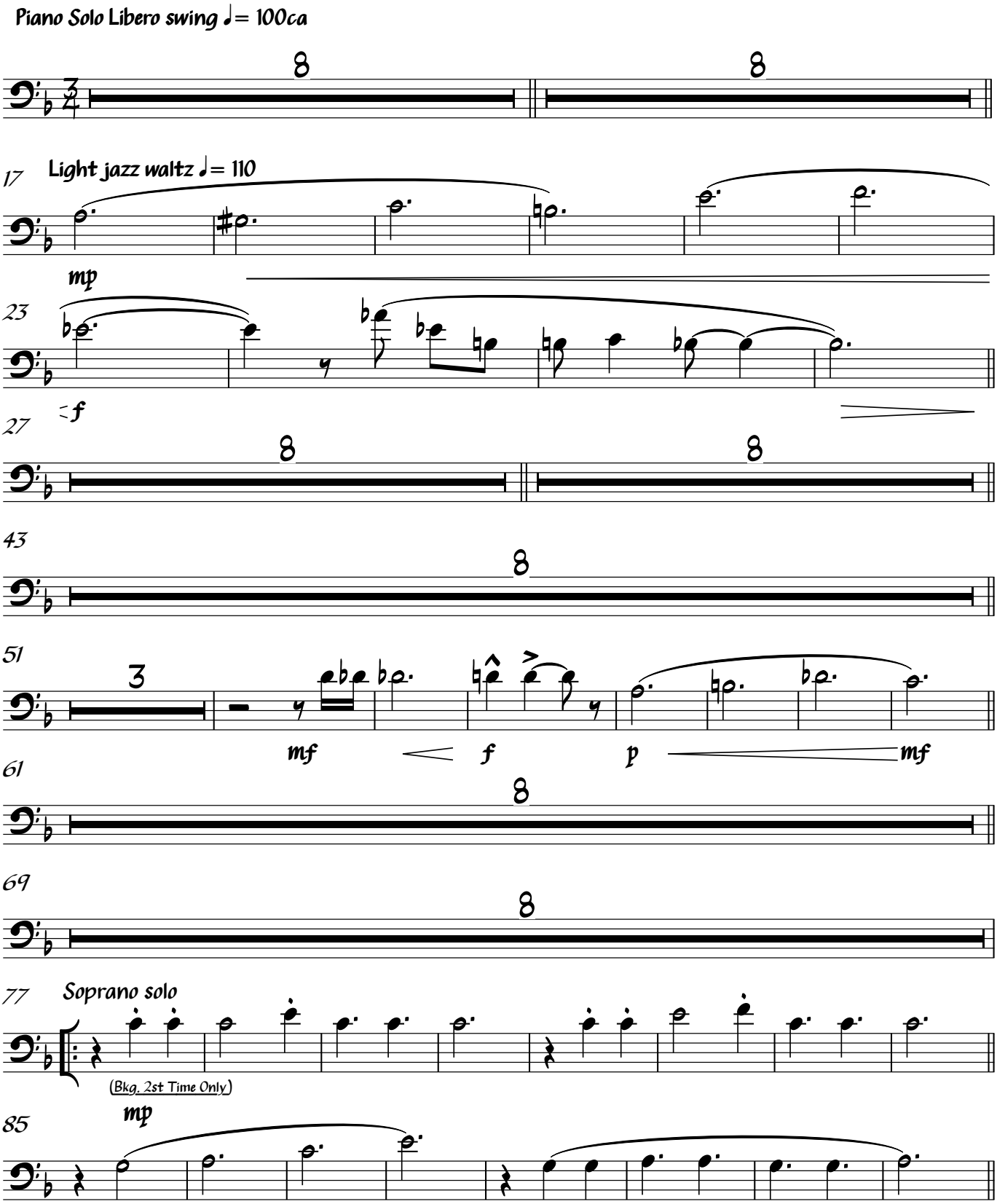


©

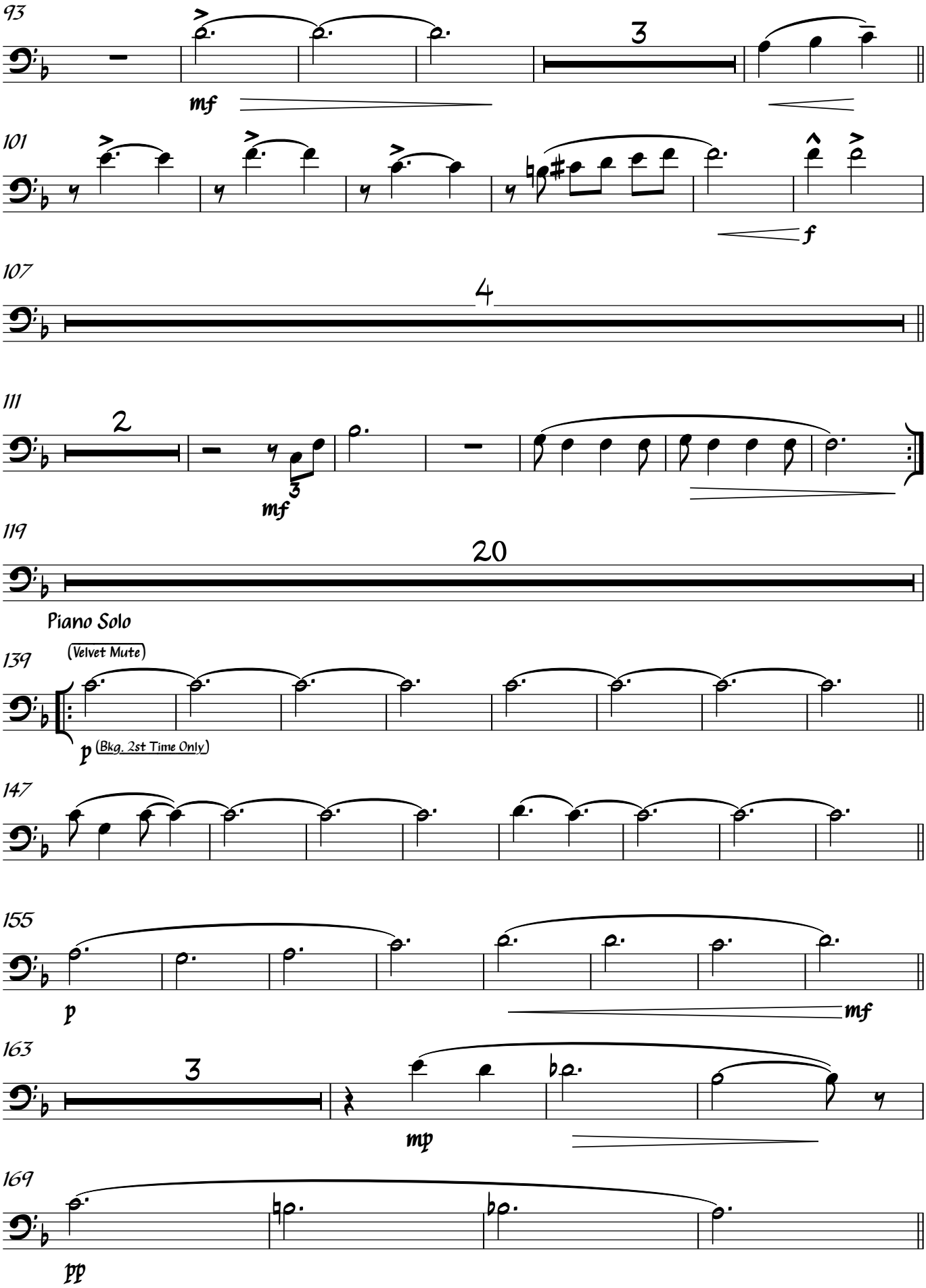
93
3
mf
101
f
107
4
111
2
mf
3
119
20
Piano Solo
139
(Velvet Mute)
p
(Bkg. 2st Time Only)
147
155
p
mf
163
3
mp
169
pp

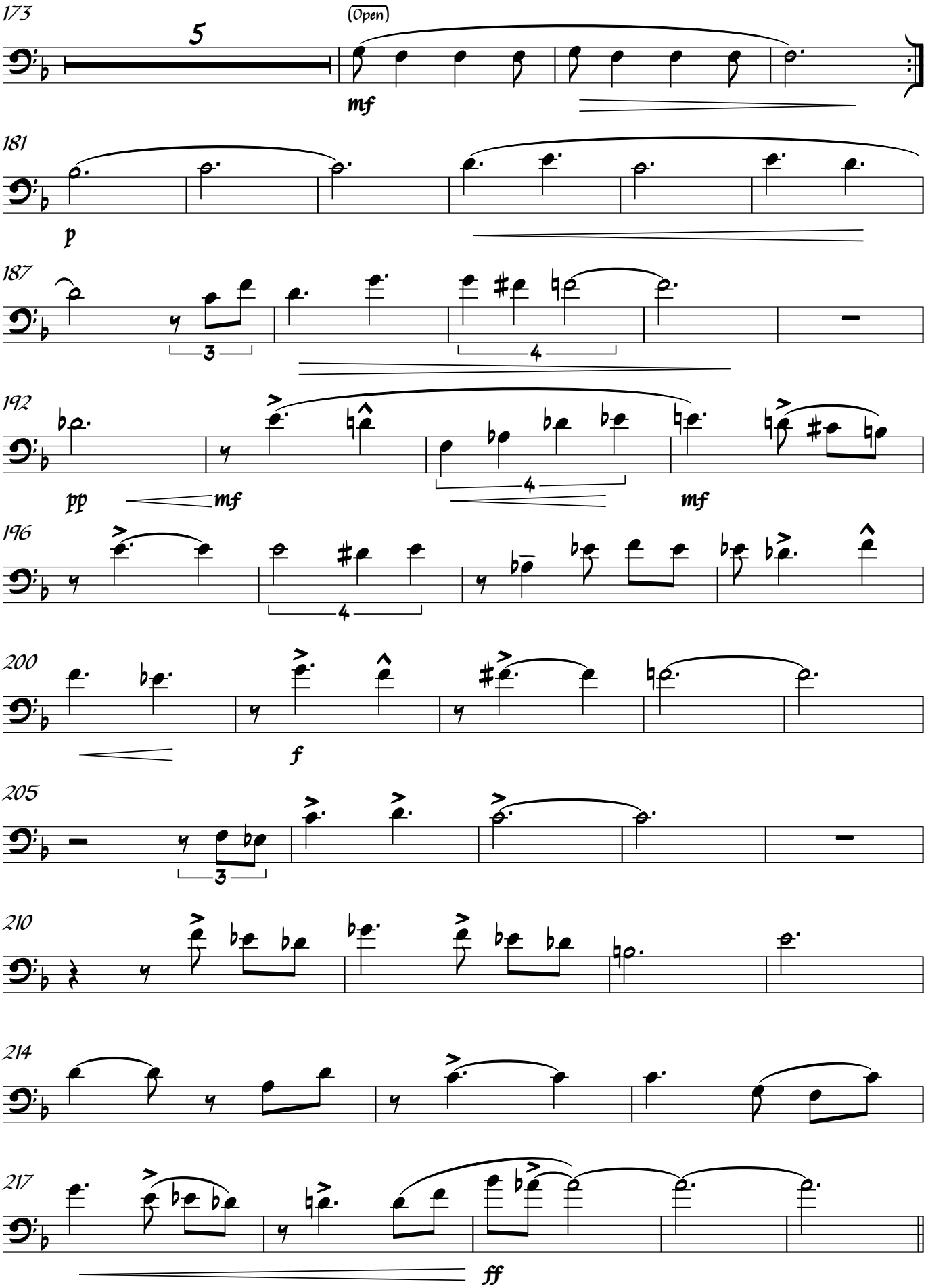
173
5
(Open)
mf
181
p
187
3
4
192
pp
mf
4
mf
196
4
200
f
205
3
210
214
217
ff

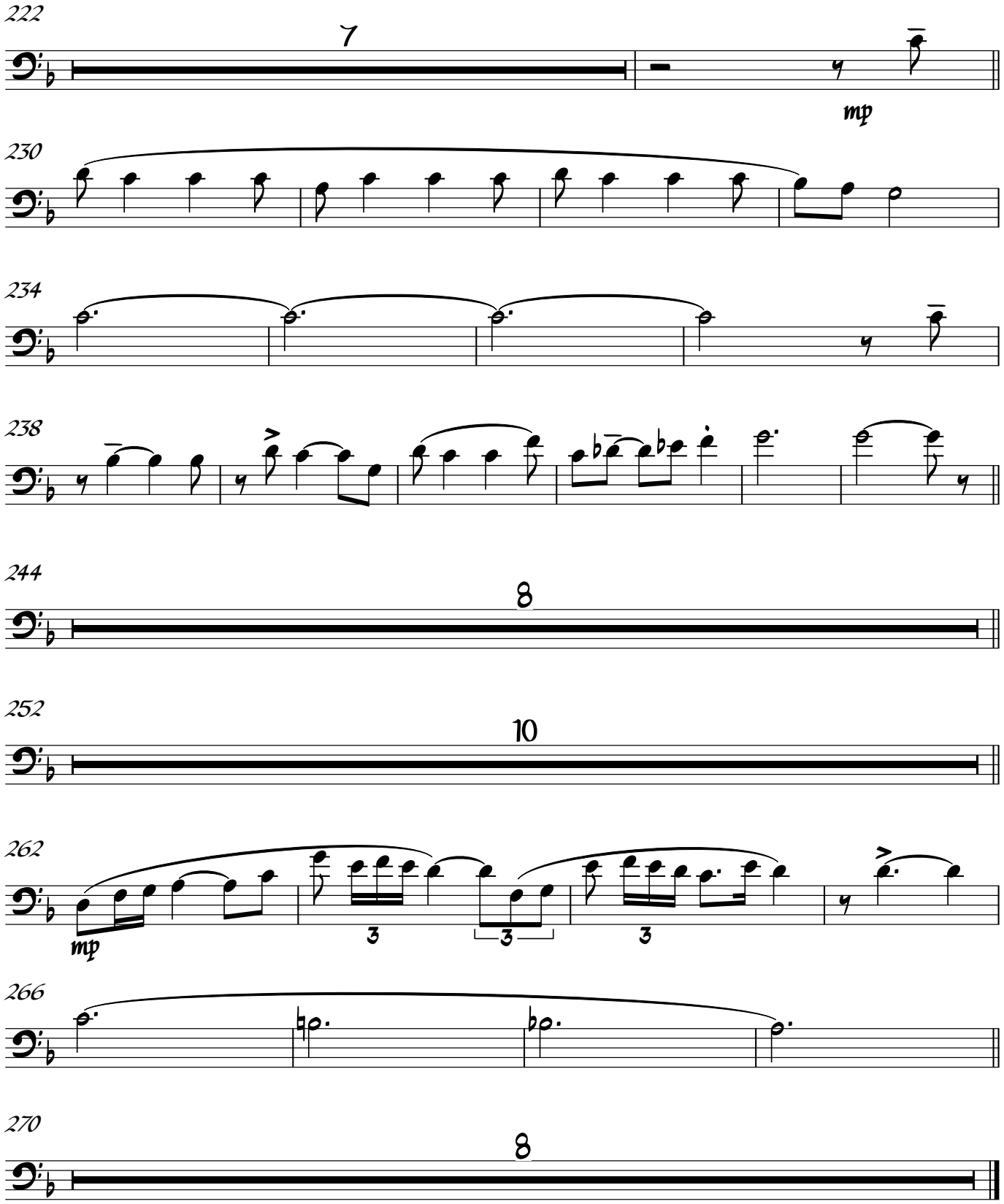
222
7
mp
230
234
238
244
8
252
10
262
mp
3
3
3
266
270
8

# CLITEMNESTRA WALTZ OFF

## Trombone 2

Composed & arranged by Mario Corvini

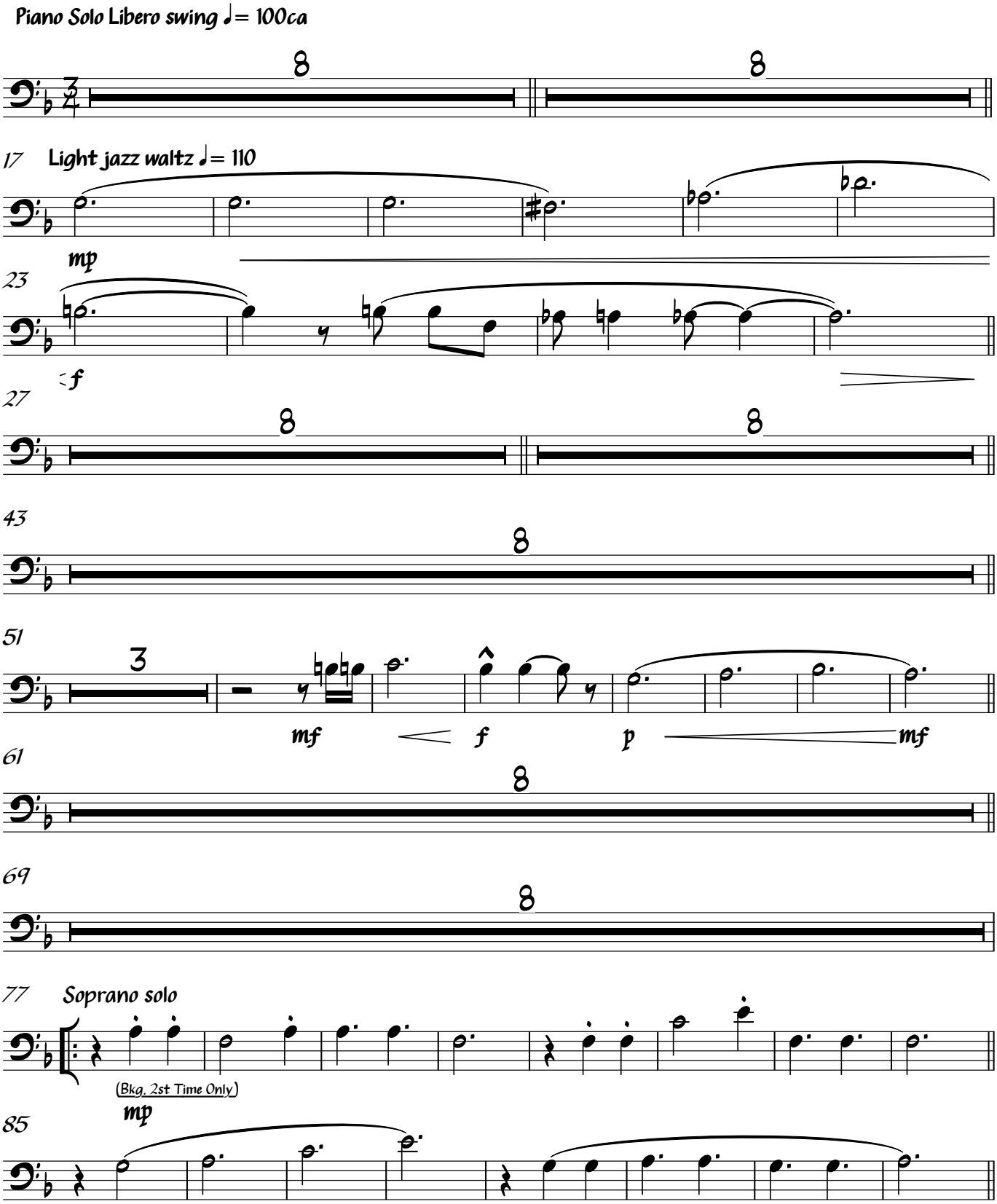


©

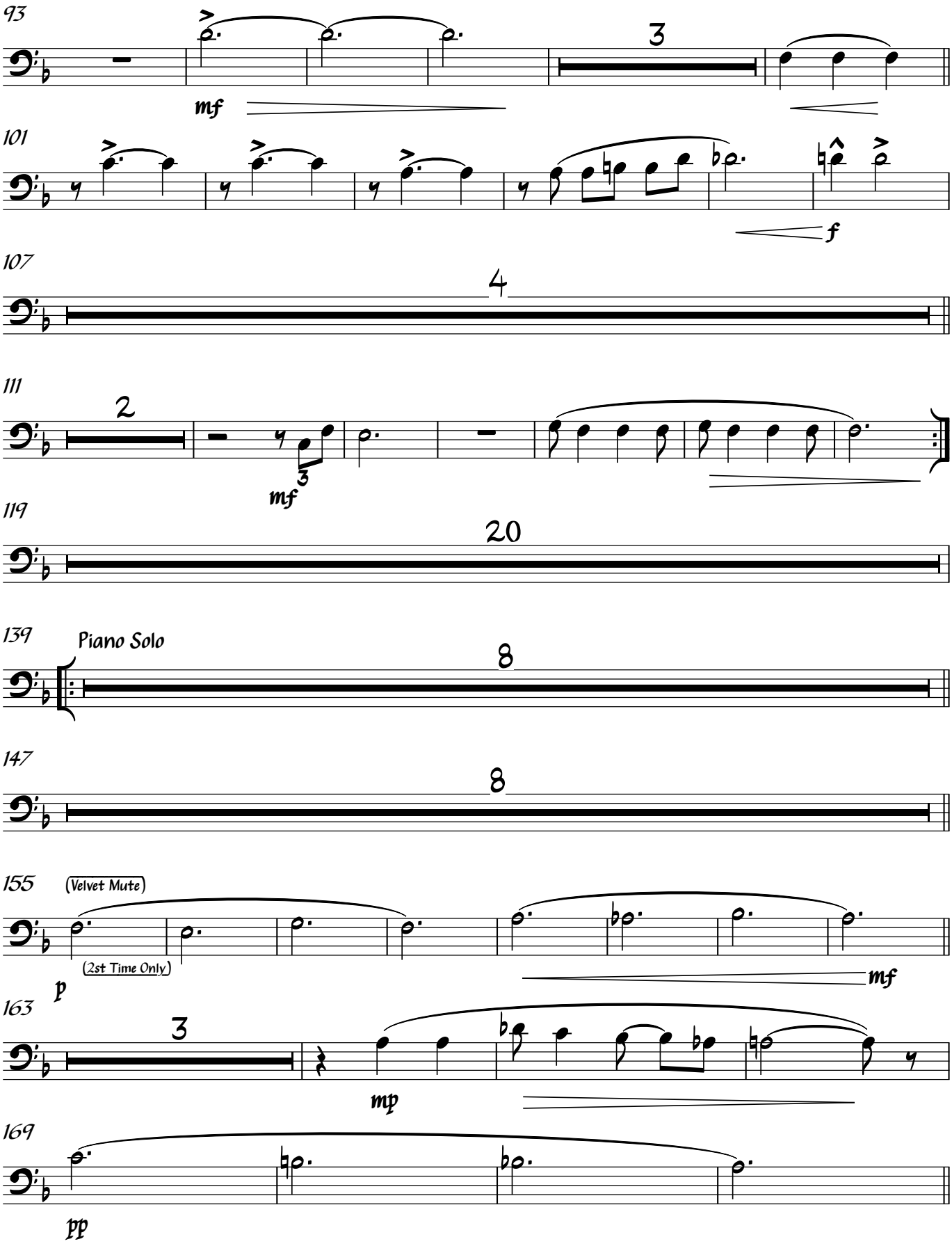
93
3
mf
101
f
107
4
111
2
mf
119
20
139
Piano Solo
8
147
8
155
(Velvet Mute)
(2st Time Only)
p
mf
163
3
mp
169
pp

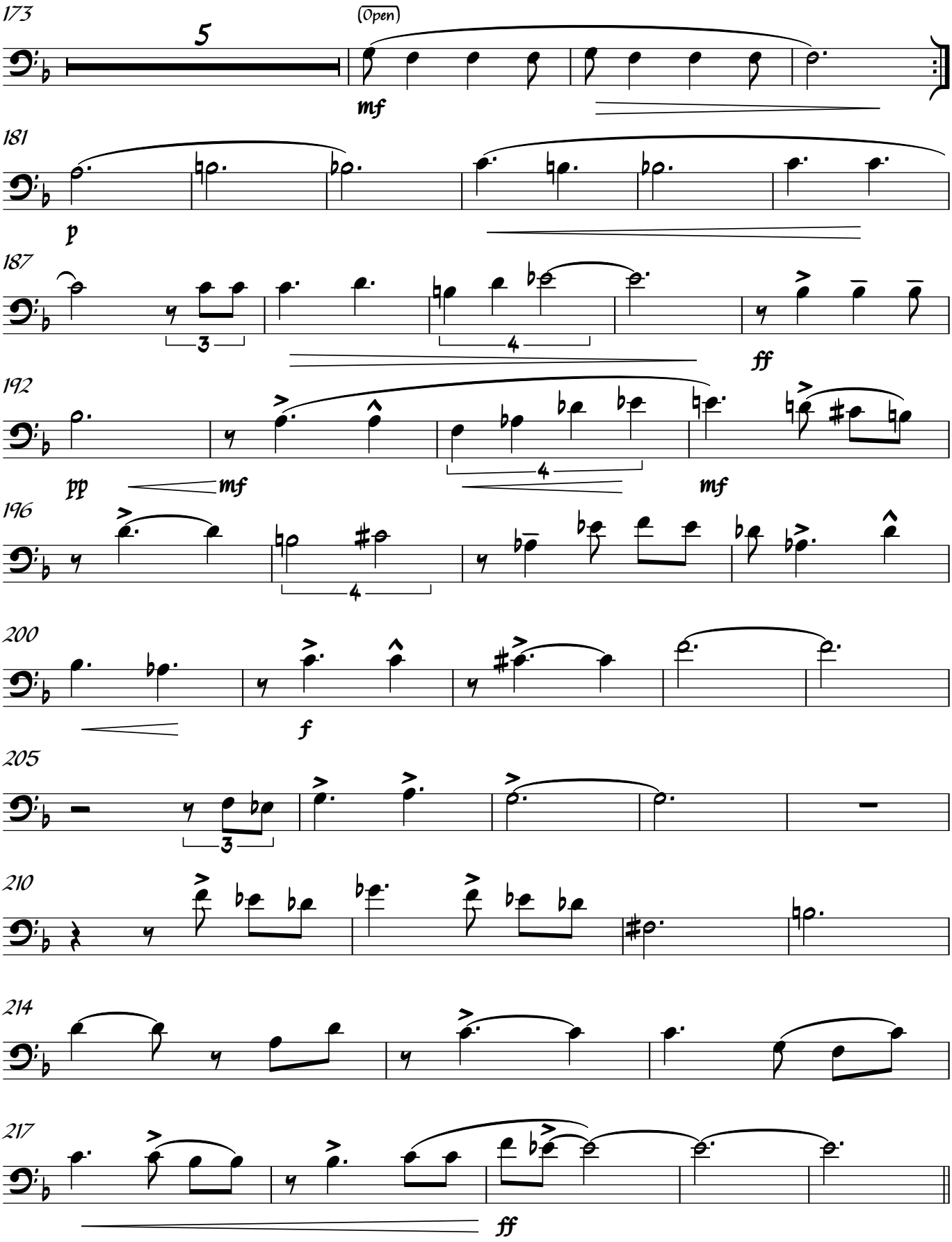
173
5
(Open)
mf
181
p
187
3
4
ff
192
pp
mf
4
mf
196
4
200
f
205
3
210
214
217
ff

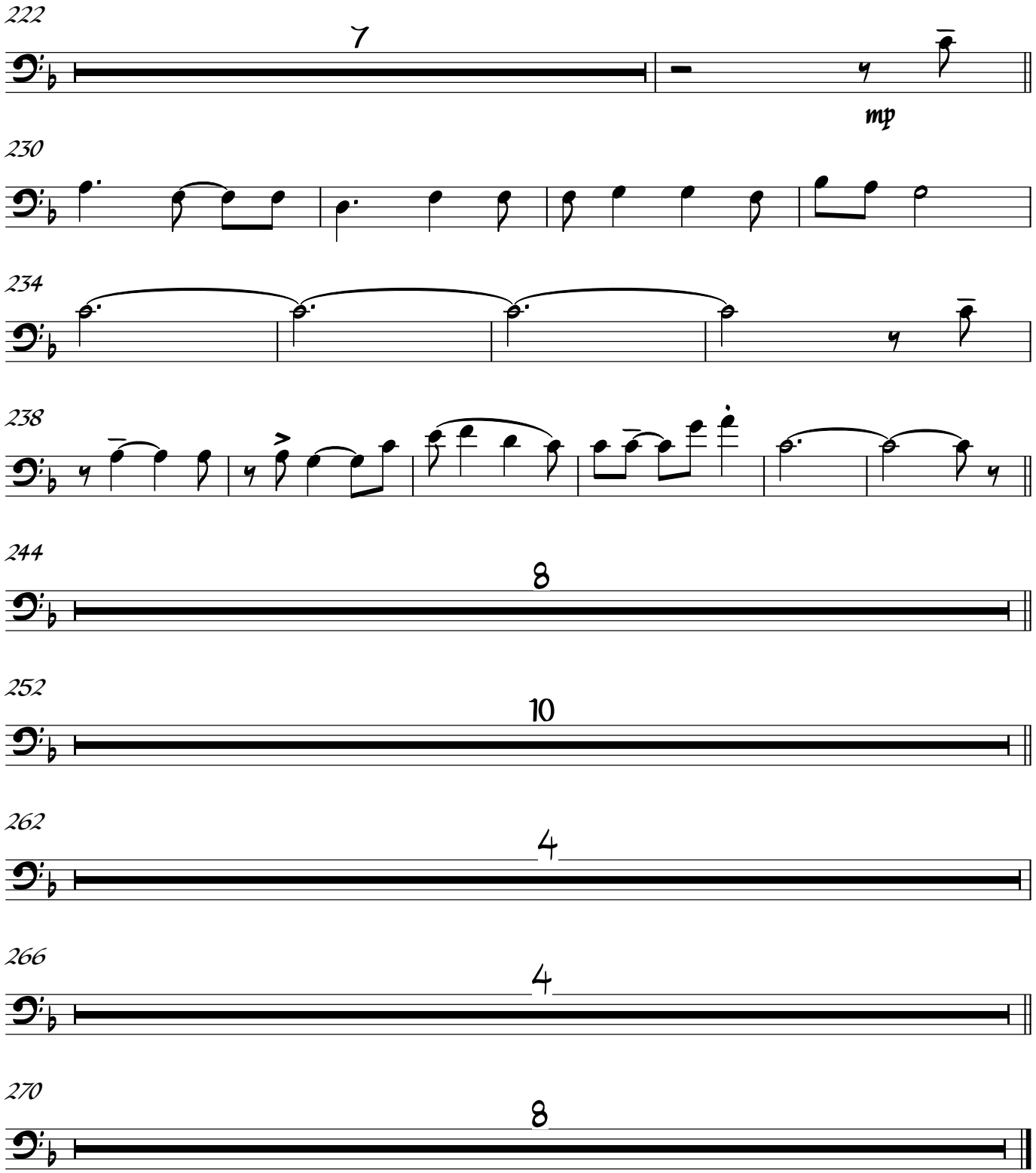
222
7
mp
230
234
238
244
8
252
10
262
4
266
4
270
8

# CLITEMNESTRA WALTZ OFF

## Trombone 3

Composed & arranged by Mario Corvini

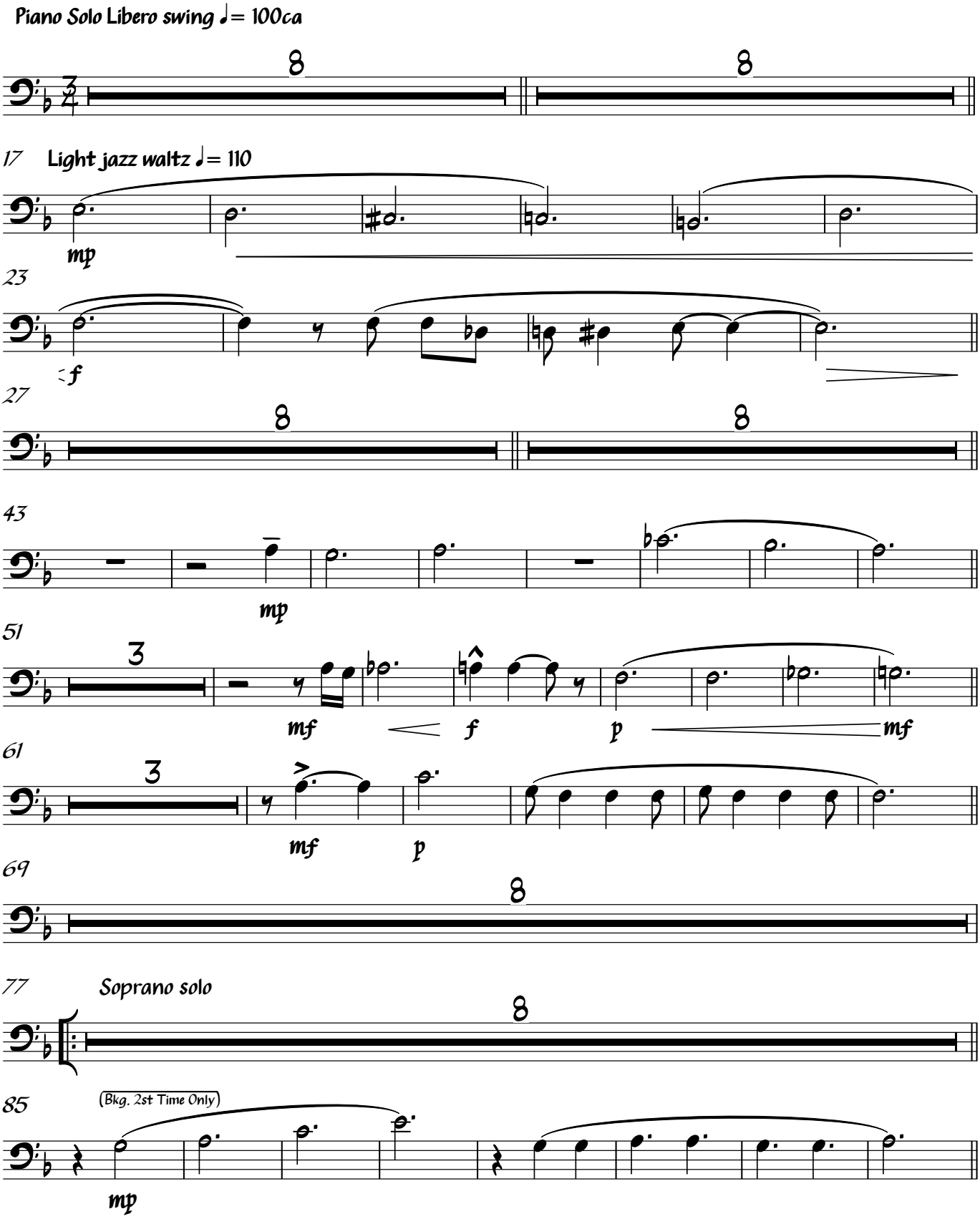


©

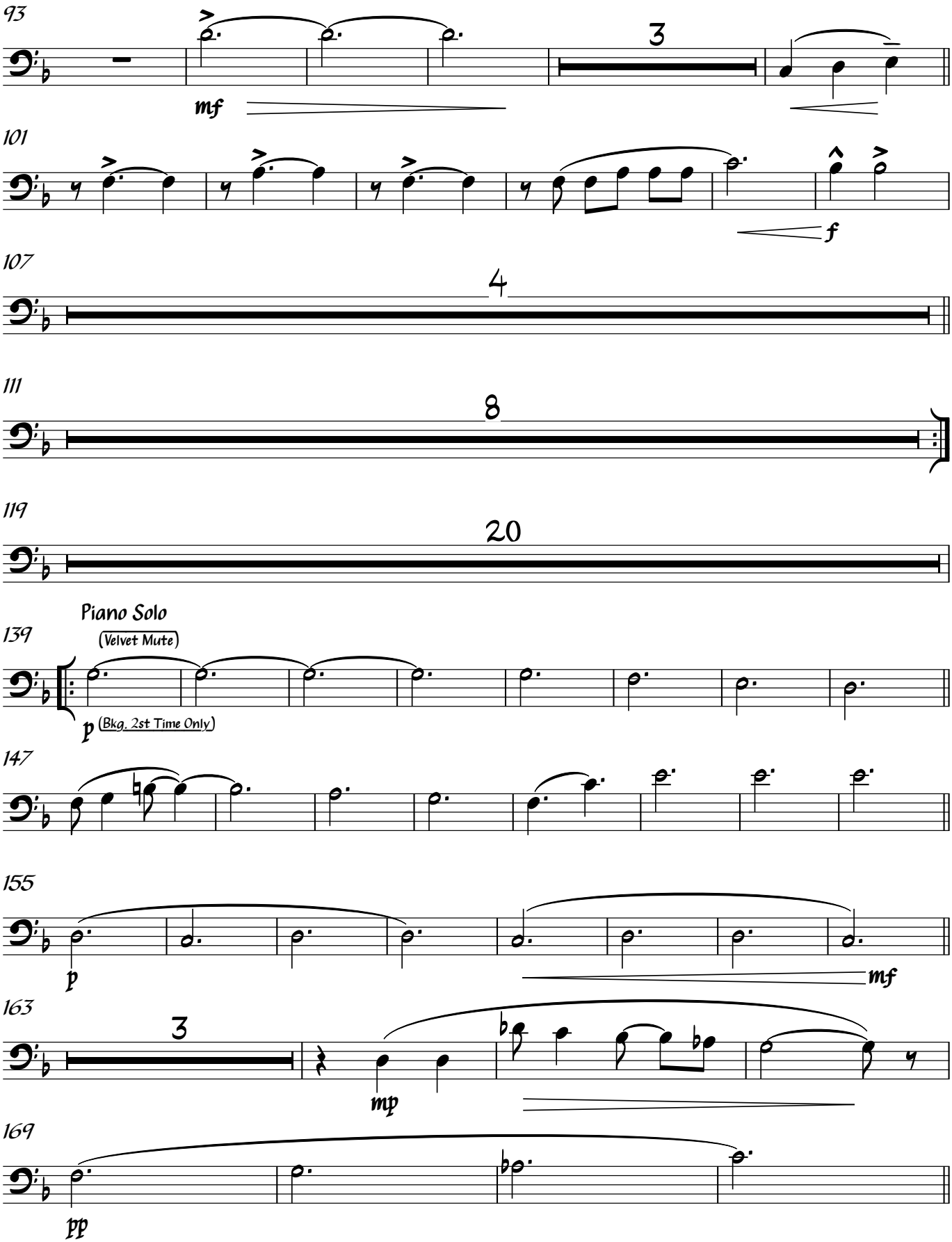
93
3
mf
101
f
107
4
111
8
119
20
Piano Solo
(Velvet Mute)
139
p
(Bkg. 2st Time Only)
147
155
p
mf
163
3
mp
169
pp

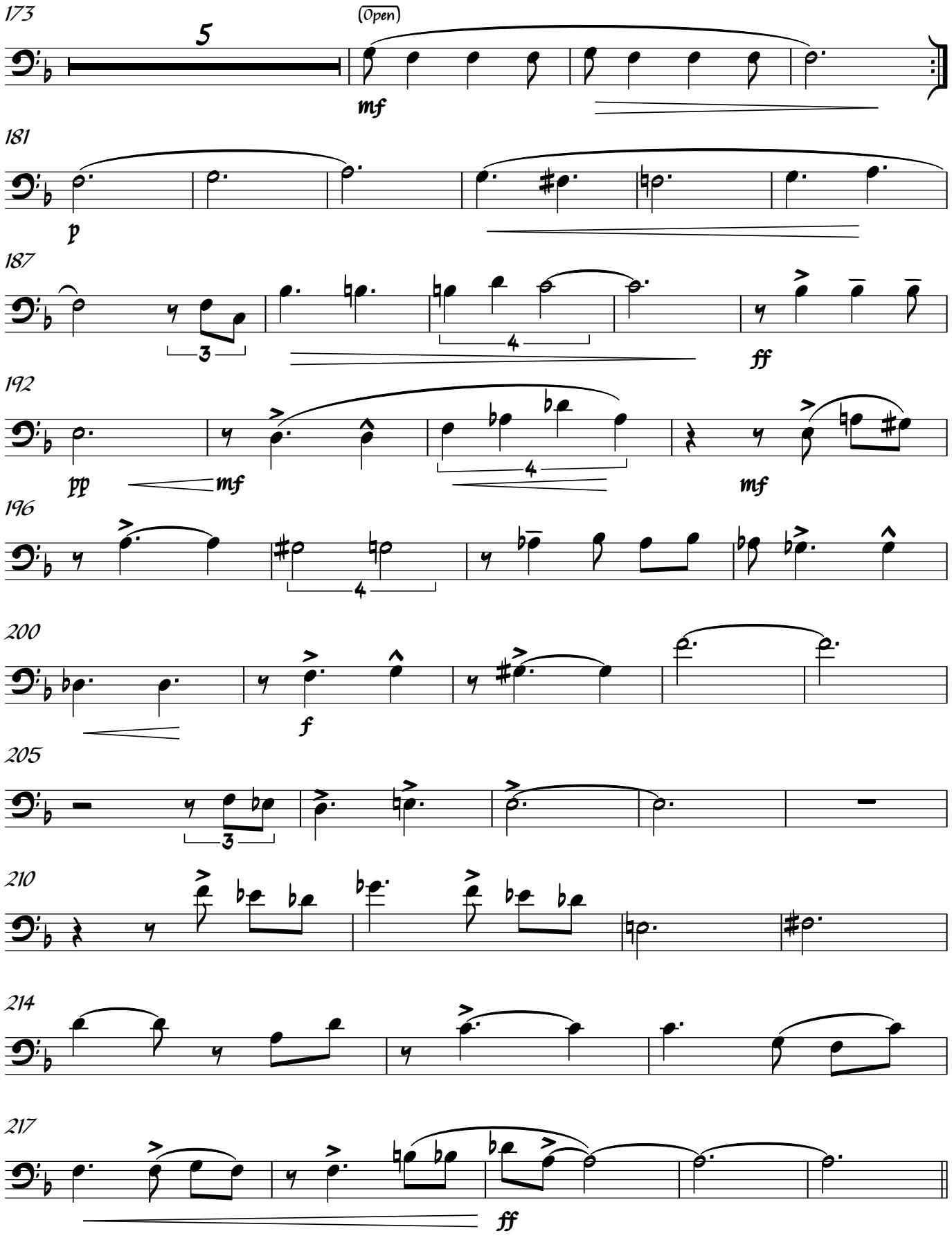
173
5
(Open)
mf
181
p
187
3
4
ff
192
pp
mf
4
mf
196
4
200
f
205
3
210
214
217
ff

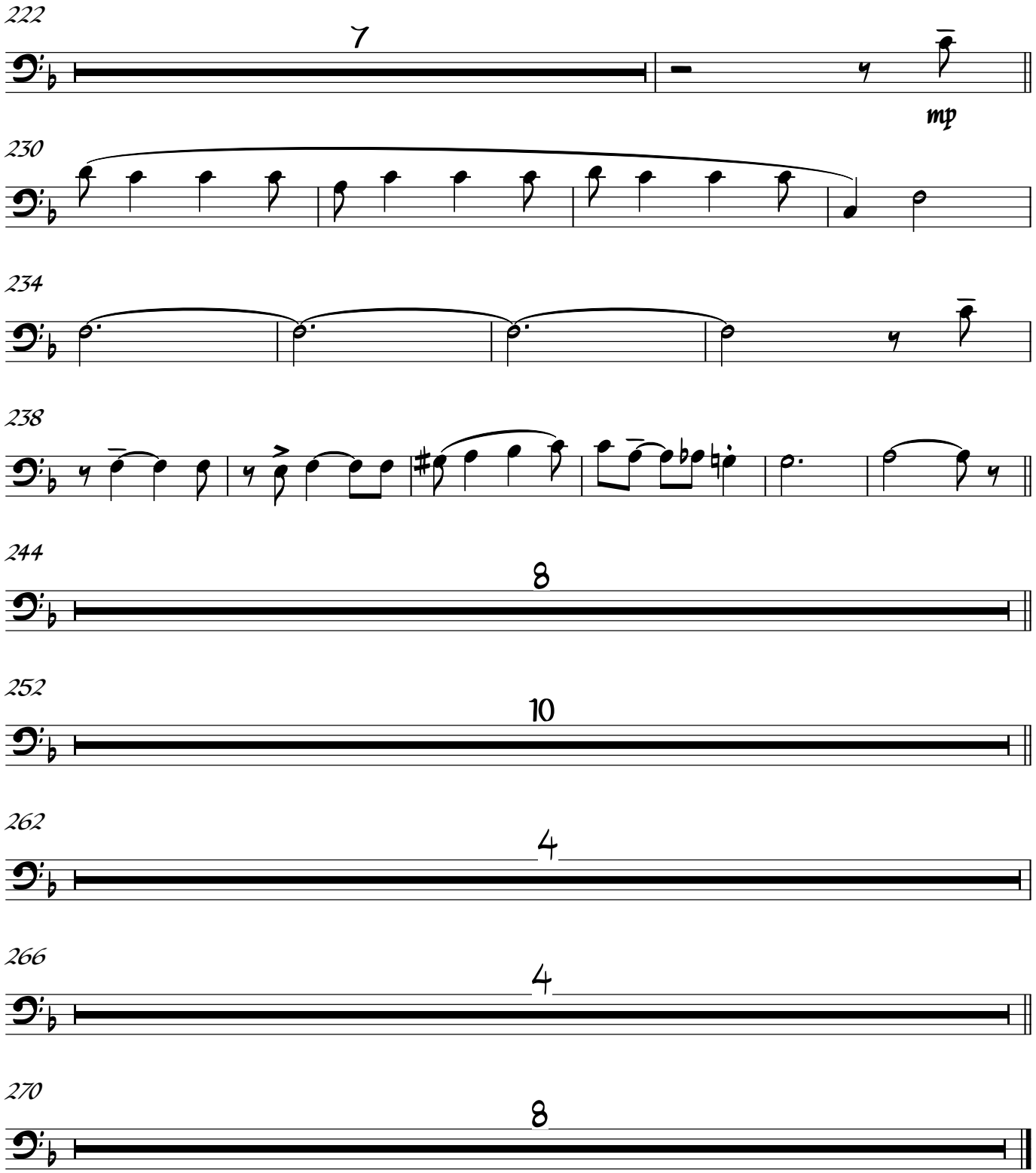
222
7
mp
230
234
238
244
8
252
10
262
4
266
4
270
8

# CLITEMNESTRA WALTZ OFF

## Bass Trombone

Composed & arranged by Mario Corvini

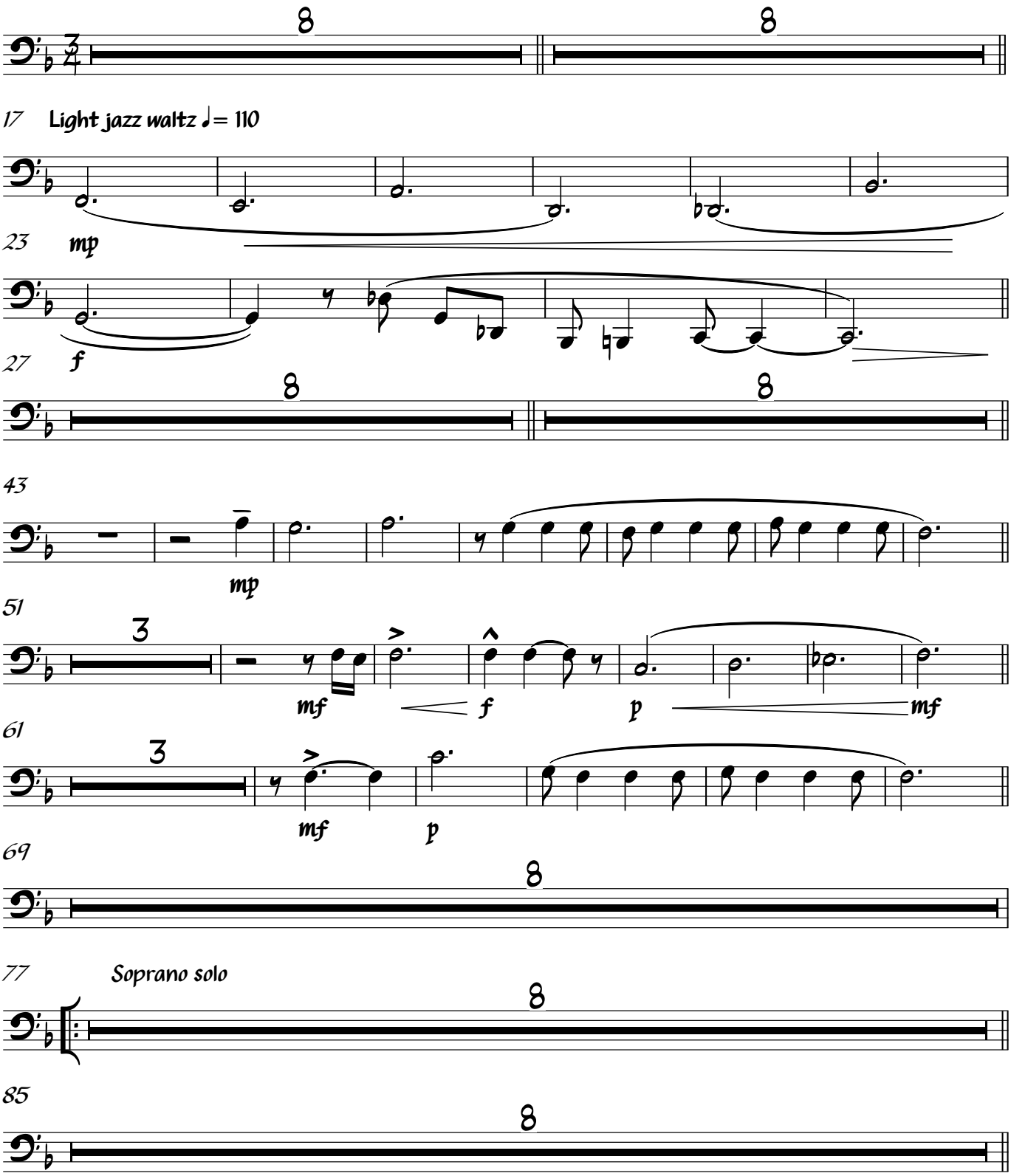


©

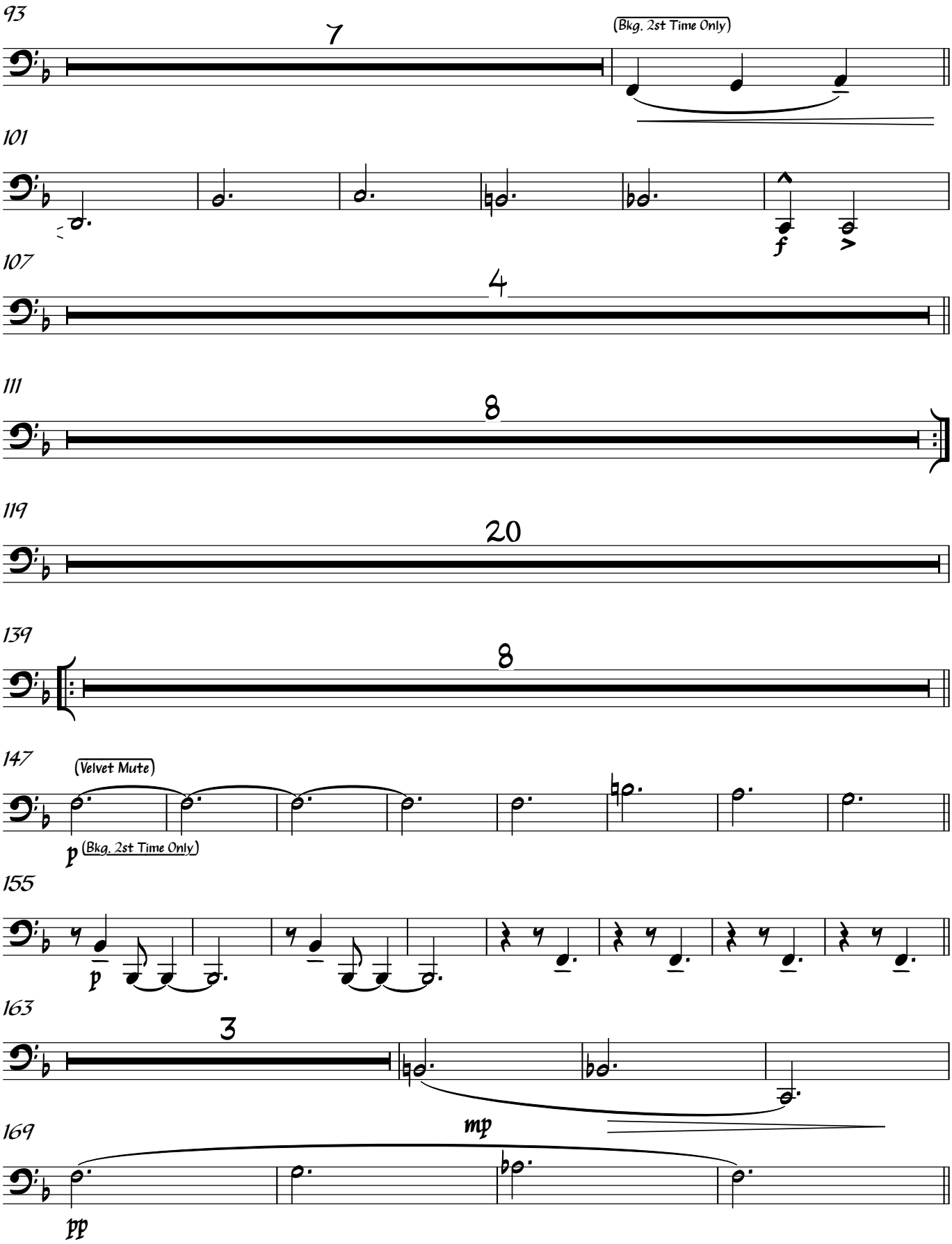
93
7
(Bkg. 2st Time Only)
101
f
107
4
111
8
119
20
139
8
147
(Velvet Mute)
p
(Bkg. 2st Time Only)
155
p
163
3
mp
169
pp

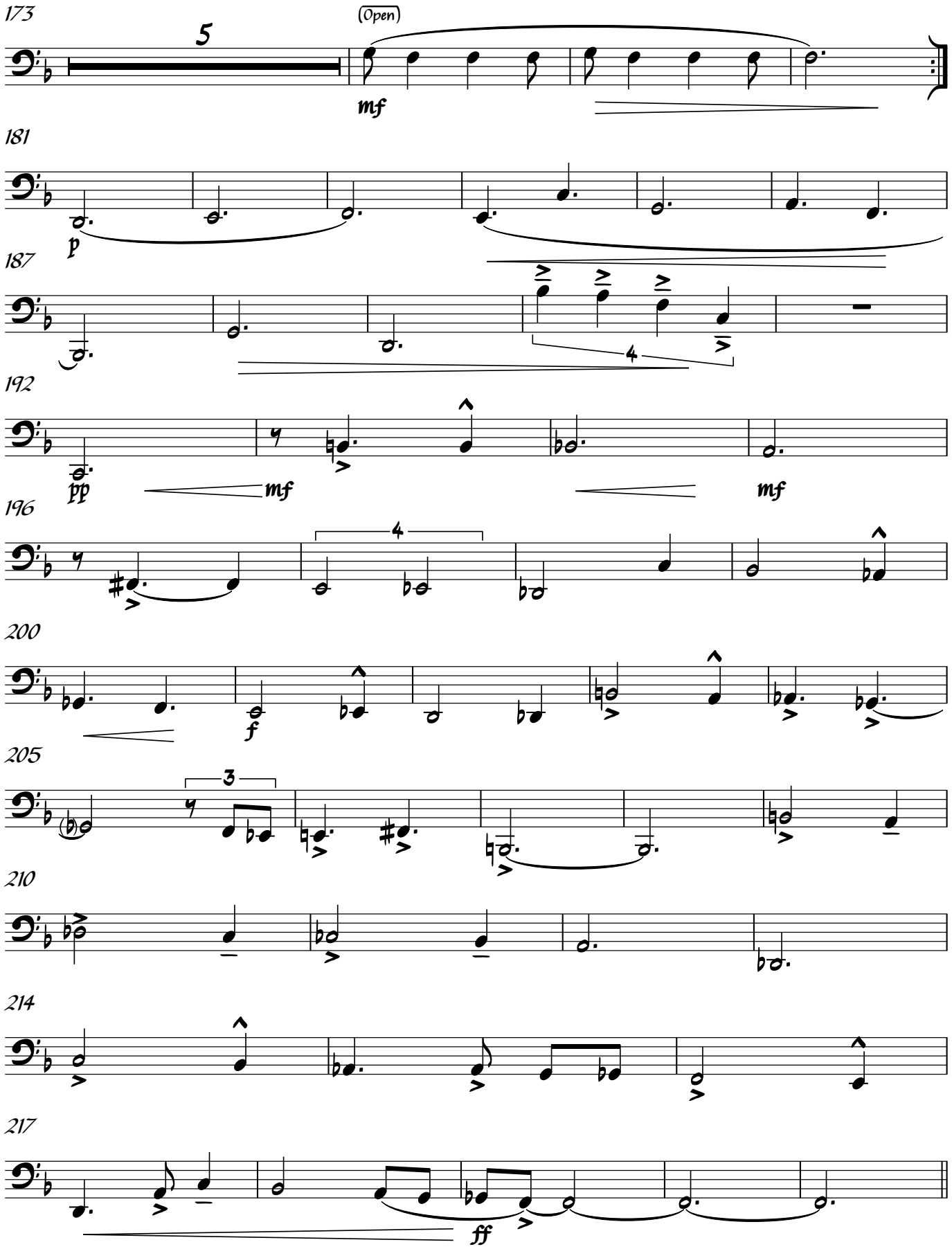
173
5
(Open)
mf
181
p
187
4
192
pp
mf
mf
196
4
200
f
205
3
210
214
217
ff

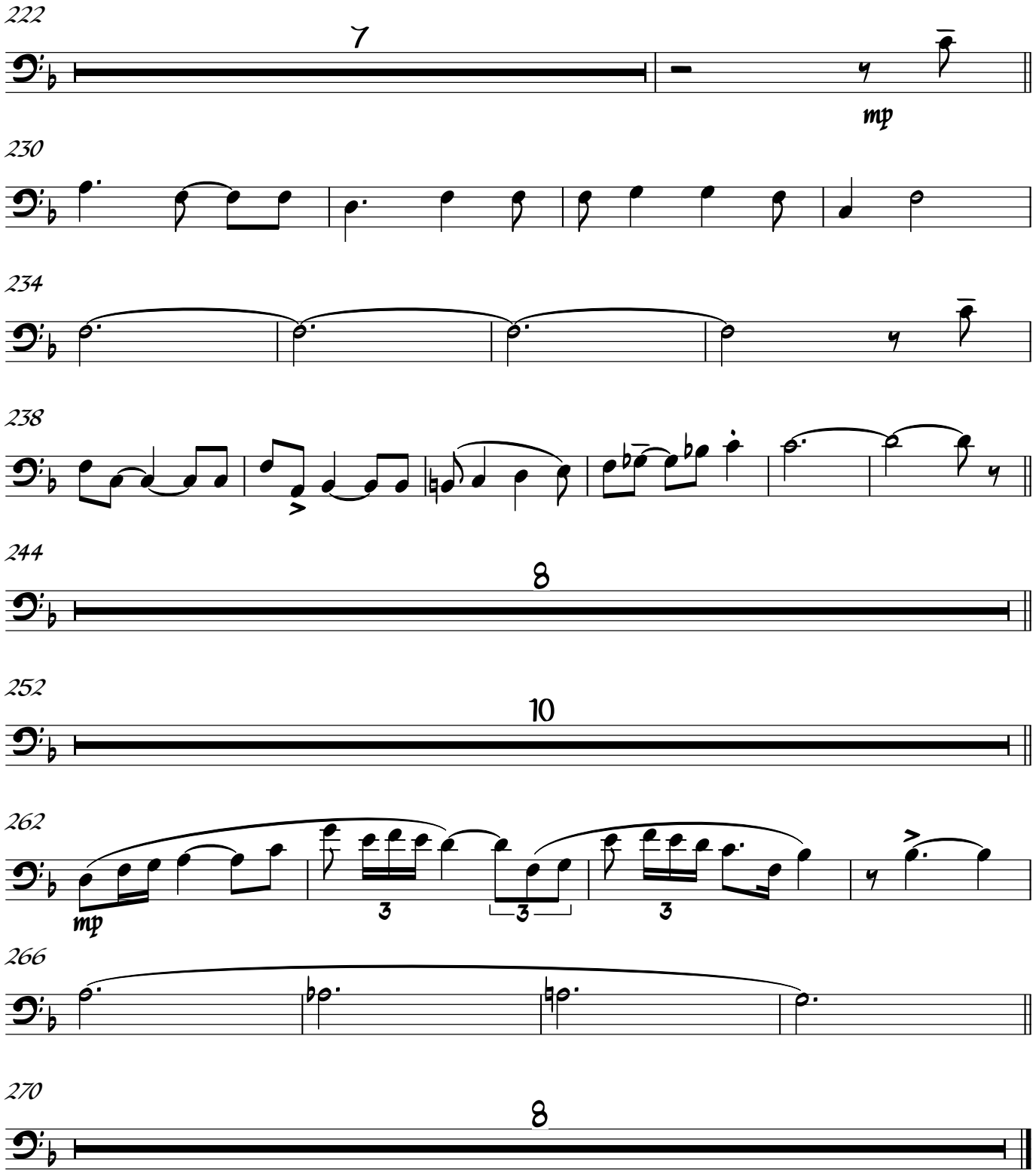
222
7
mp
230
234
238
244
8
252
10
262
mp
3
3
3
266
270
8

Piano

# CLITEMNESTRA WALTZ OFF

Composed & arranged by Mario Corvini

Piano Solo Libero swing ♩= 100ca

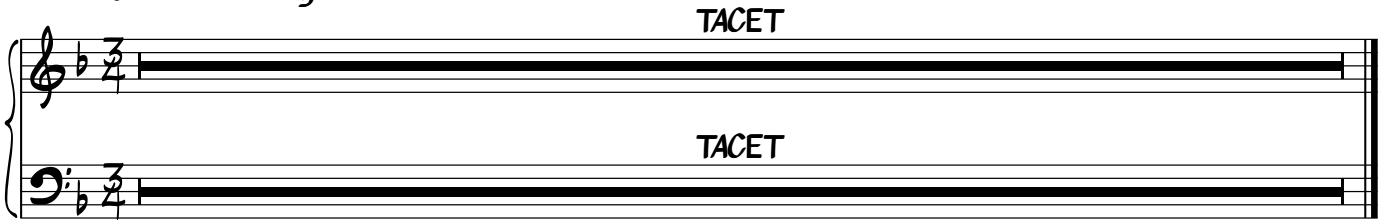


©

# CLITEMNESTRA WALTZ OFF

## Piano

Composed & arranged by Mario Corvini

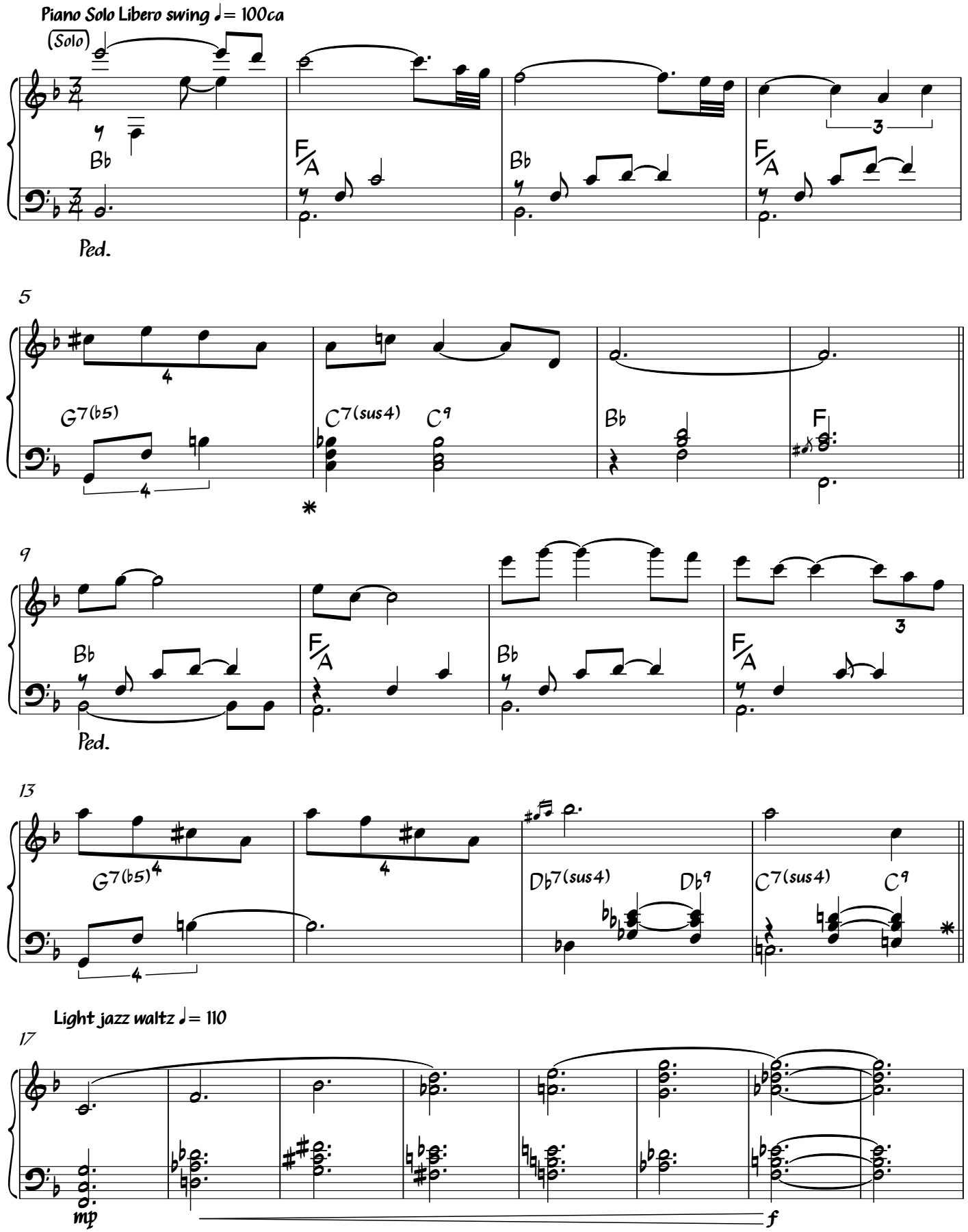


©

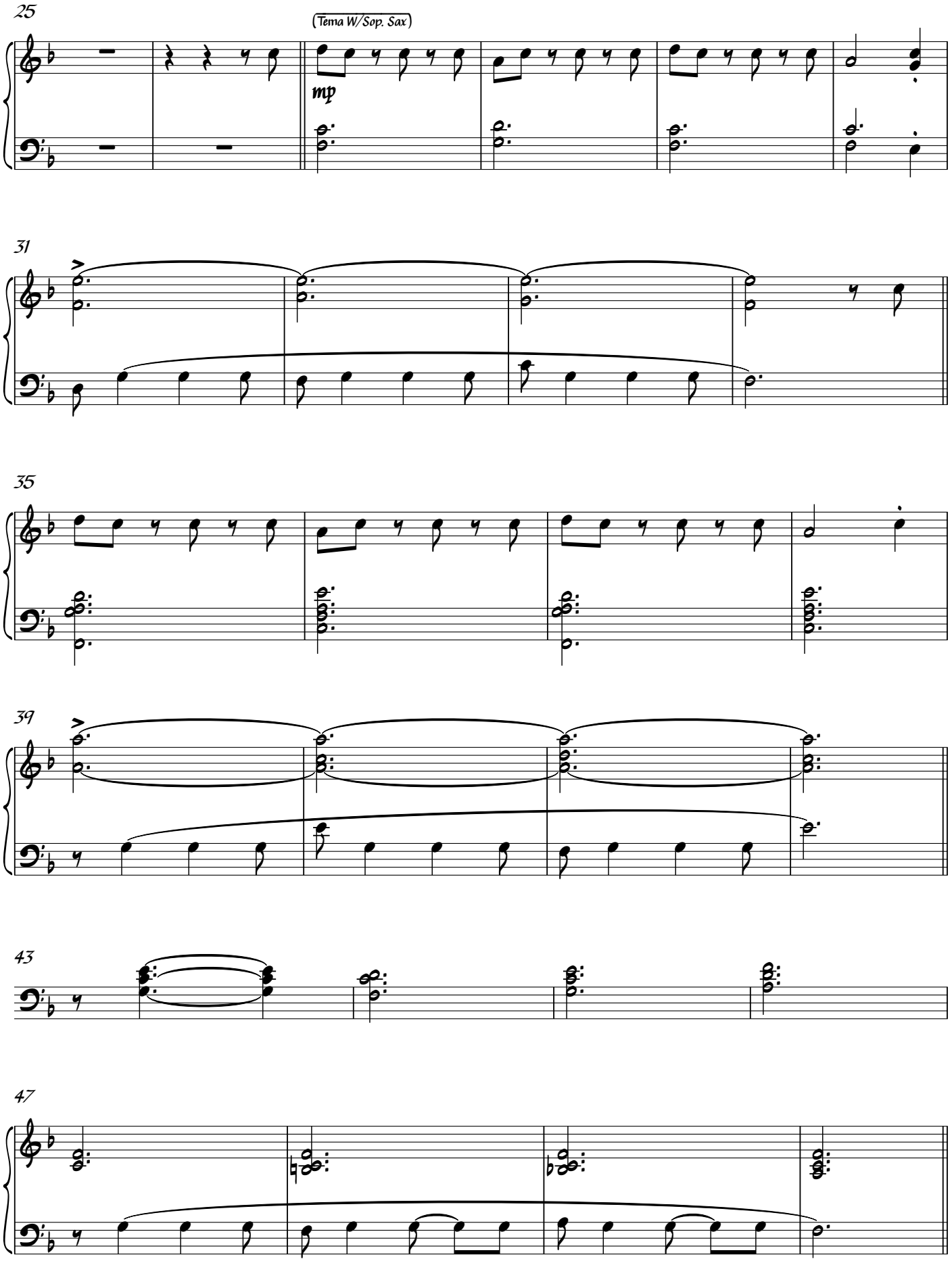
25
(Tema W/Sop. Sax)
mp
31
35
39
43
47

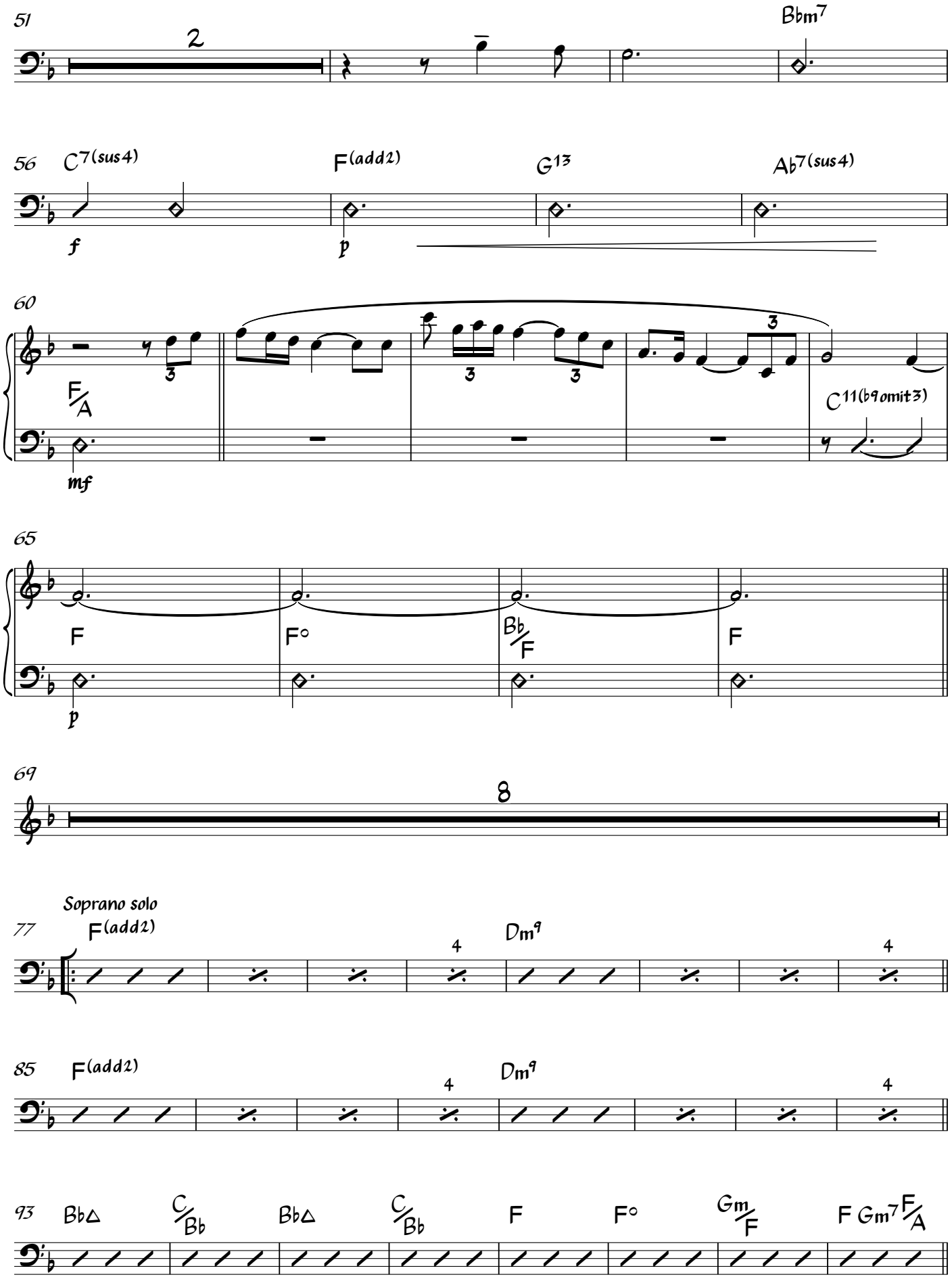
51
2
Bbm7
56
C7(sus4)
F(add2)
G13
Ab7(sus4)
f
p
60
F/A
C11(b9omit3)
mf
65
F
F°
Bb/F
F
p
69
8
Soprano solo
77
F(add2)
4
Dm9
4
85
F(add2)
4
Dm9
4
93
Bb△
C/Bb
Bb△
C/Bb
F
F°
Gm/F
F Gm7 F/A

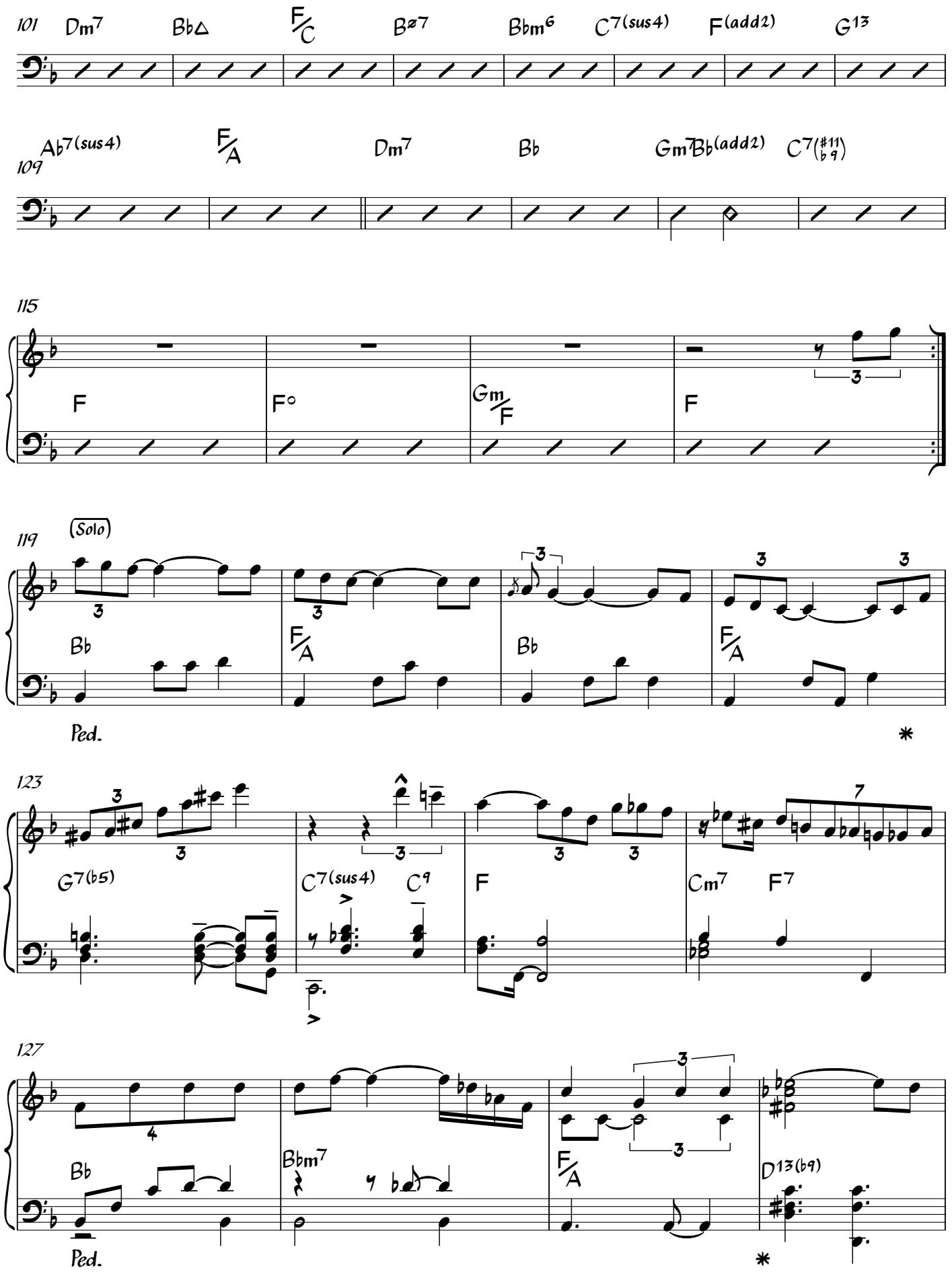
101
Dm7
Bb△
F/C
Bø7
Bbm6
C7(sus4)
F(add2)
G13
109
Ab7(sus4)
F/A
Dm7
Bb
Gm7
Bb(add2)
C7(#11 b9)
115
F
F°
Gm/F
F
119
(Solo)
Bb
F/A
Bb
F/A
Ped.
*
123
G7(b5)
C7(sus4)
C9
F
Cm7
F7
127
Bb
Bbm7
F/A
D13(b9)
Ped.
*

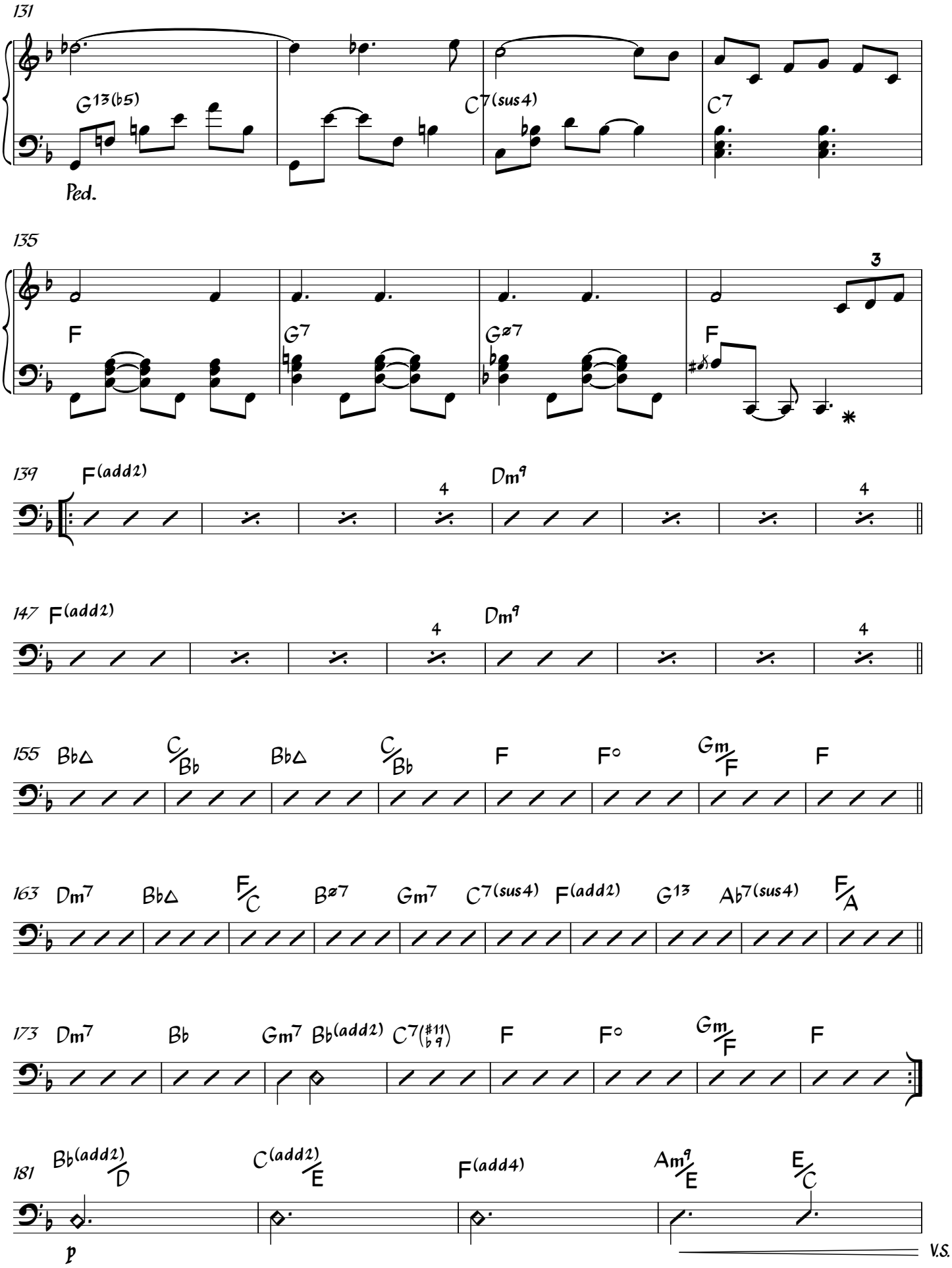
131
G13(b5)
C7(sus4)
C7
Ped.
135
F
G7
Gø7
F
3
139
F(add2)
Dm9
4
147
F(add2)
Dm9
4
155
Bb△
C/Bb
Bb△
C/Bb
F
F°
Gm/F
F
163
Dm7
Bb△
F/C
Bø7
Gm7
C7(sus4)
F(add2)
G13
Ab7(sus4)
F/A
173
Dm7
Bb
Gm7
Bb(add2)
C7(#11 b9)
F
F°
Gm/F
F
181
Bb(add2)/D
C(add2)/E
F(add4)
Am9/E
E/C
p
V.S.

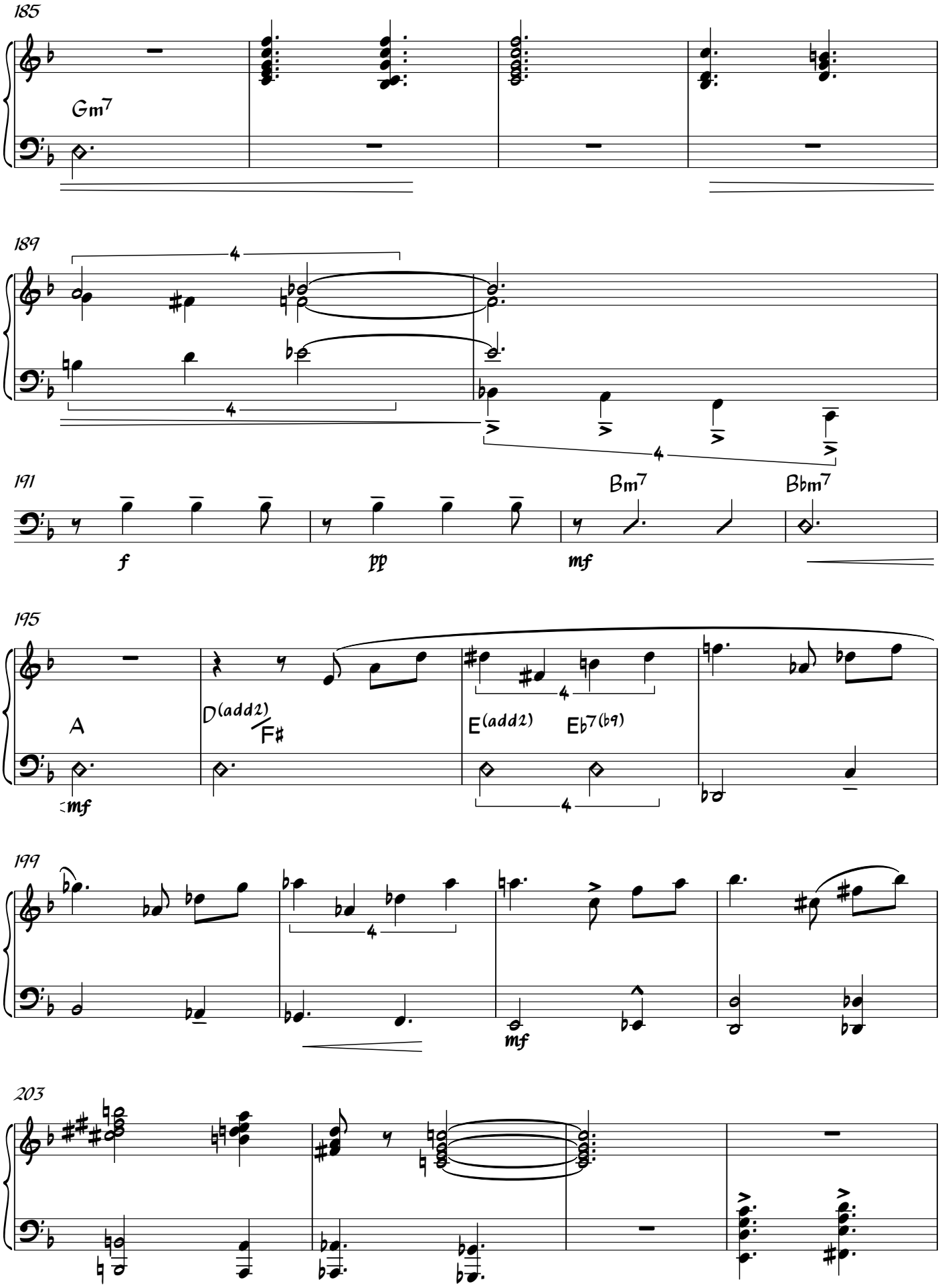
185
Gm7
189
4
191
Bm7
Bbm7
f
pp
mf
195
A
D(add2)
F#
E(add2)
Eb7(b9)
mf
199
mf
203

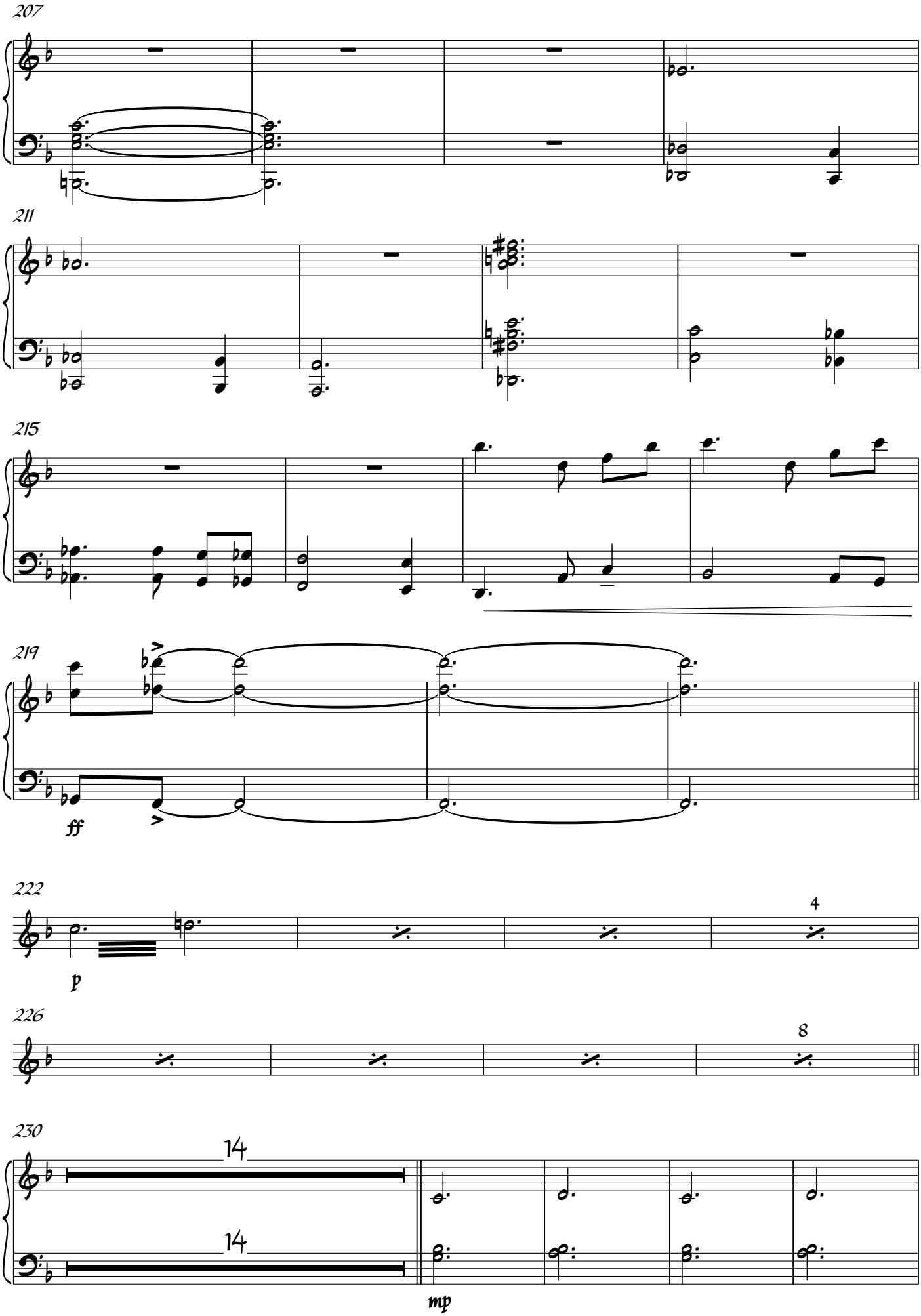
207
211
215
219
ff
222
p
4
226
8
230
14
14
mp

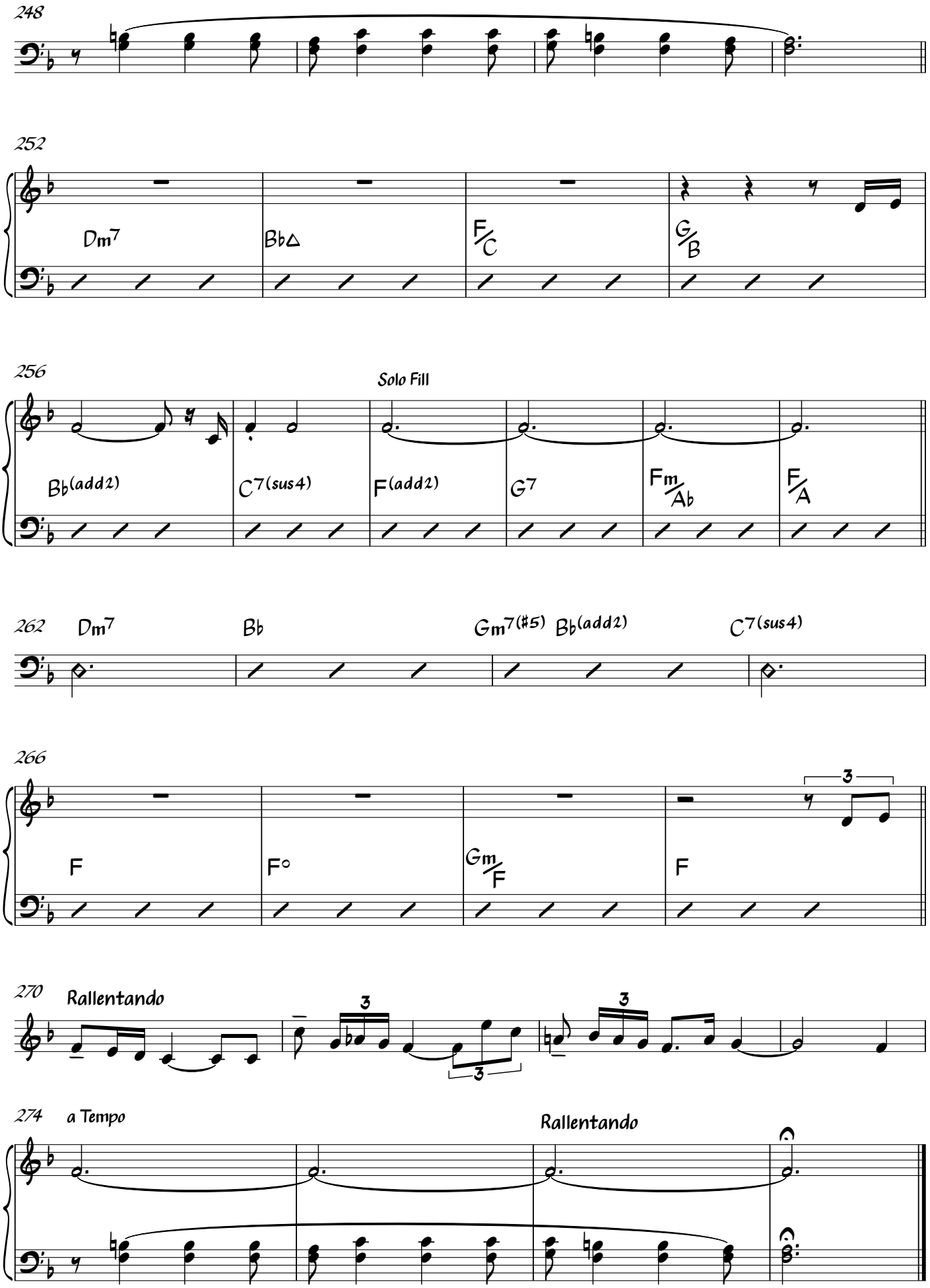
248
252
Dm7
Bb△
F/C
G/B
256
Solo Fill
Bb(add2)
C7(sus4)
F(add2)
G7
Fm/Ab
F/A
262
Dm7
Bb
Gm7(#5)
Bb(add2)
C7(sus4)
266
F
F°
Gm/F
F
270
Rallentando
274
a Tempo
Rallentando

# CLITEMNESTRA WALTZ OFF

## Acoustic Bass

Composed & arranged by Mario Corvini

Piano Solo Libero swing ♩= 100ca

Light jazz waltz ♩= 110

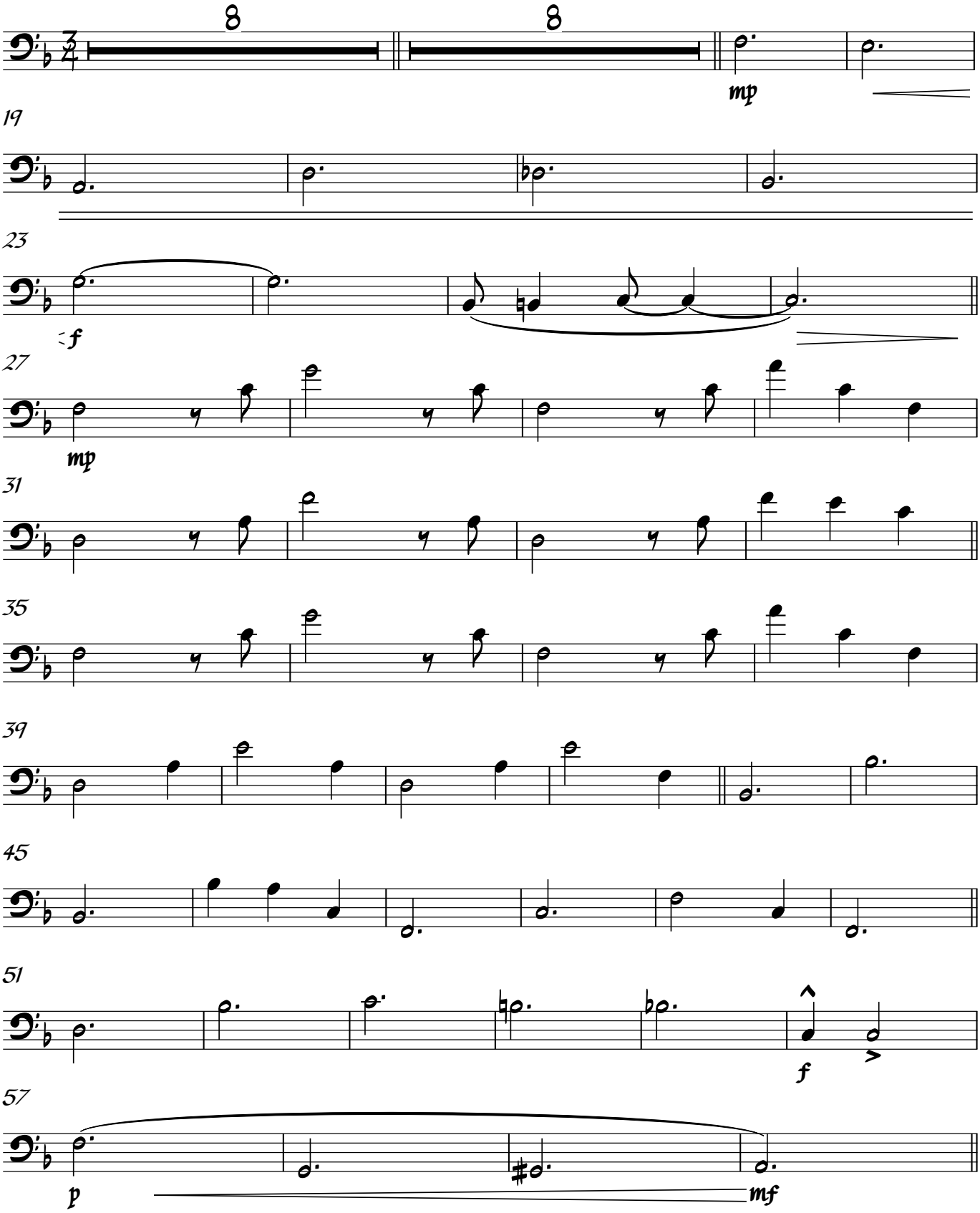


©

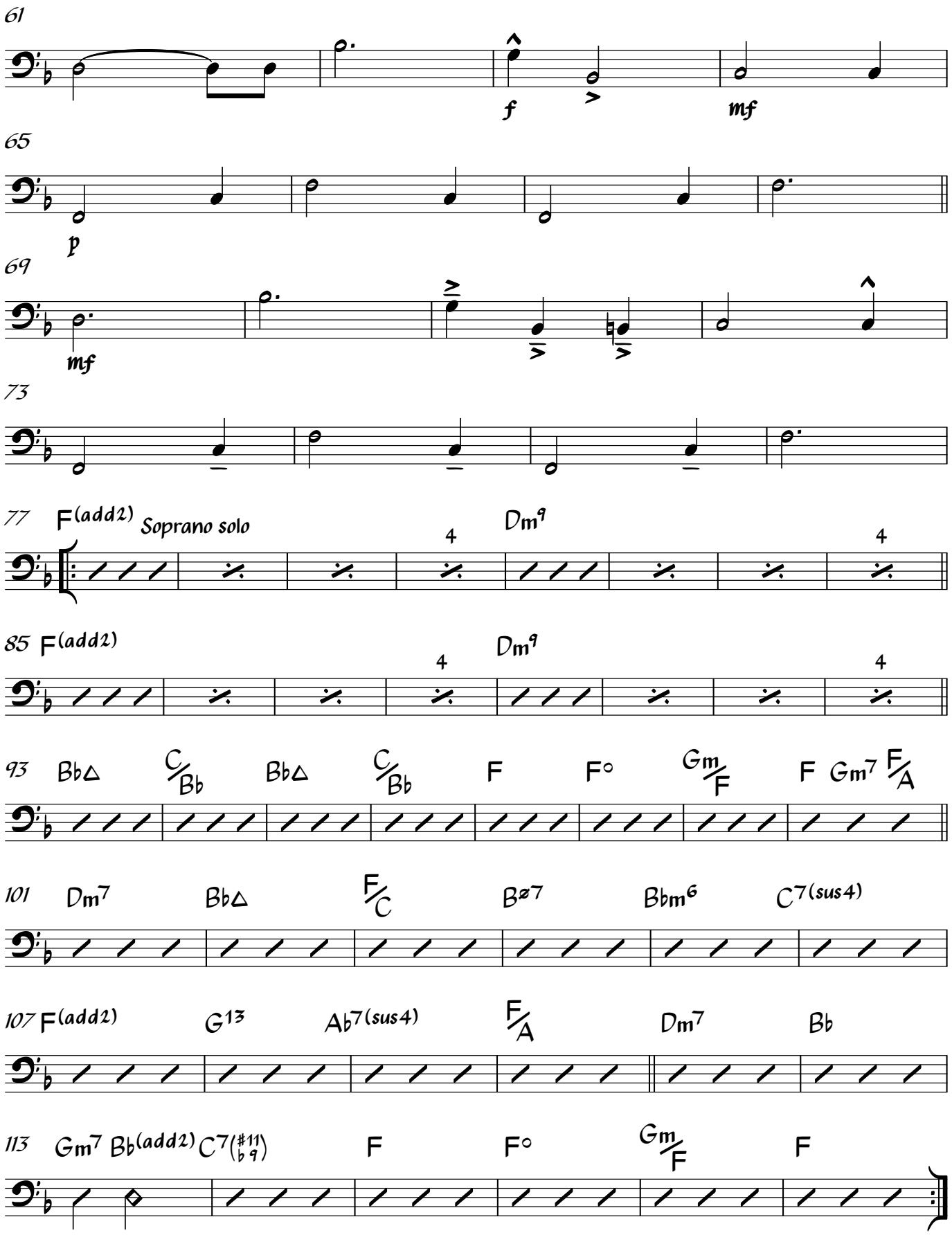
61
f
mf
65
p
69
mf
73
77
F(add2)
Soprano solo
4
Dm9
4
85
F(add2)
4
Dm9
4
93
Bb△
C/Bb
Bb△
C/Bb
F
F°
Gm/F
F
Gm7
F/A
101
Dm7
Bb△
F/C
Bø7
Bbm6
C7(sus4)
107
F(add2)
G13
Ab7(sus4)
F/A
Dm7
Bb
113
Gm7
Bb(add2)
C7(#11 b9)
F
F°
Gm/F
F

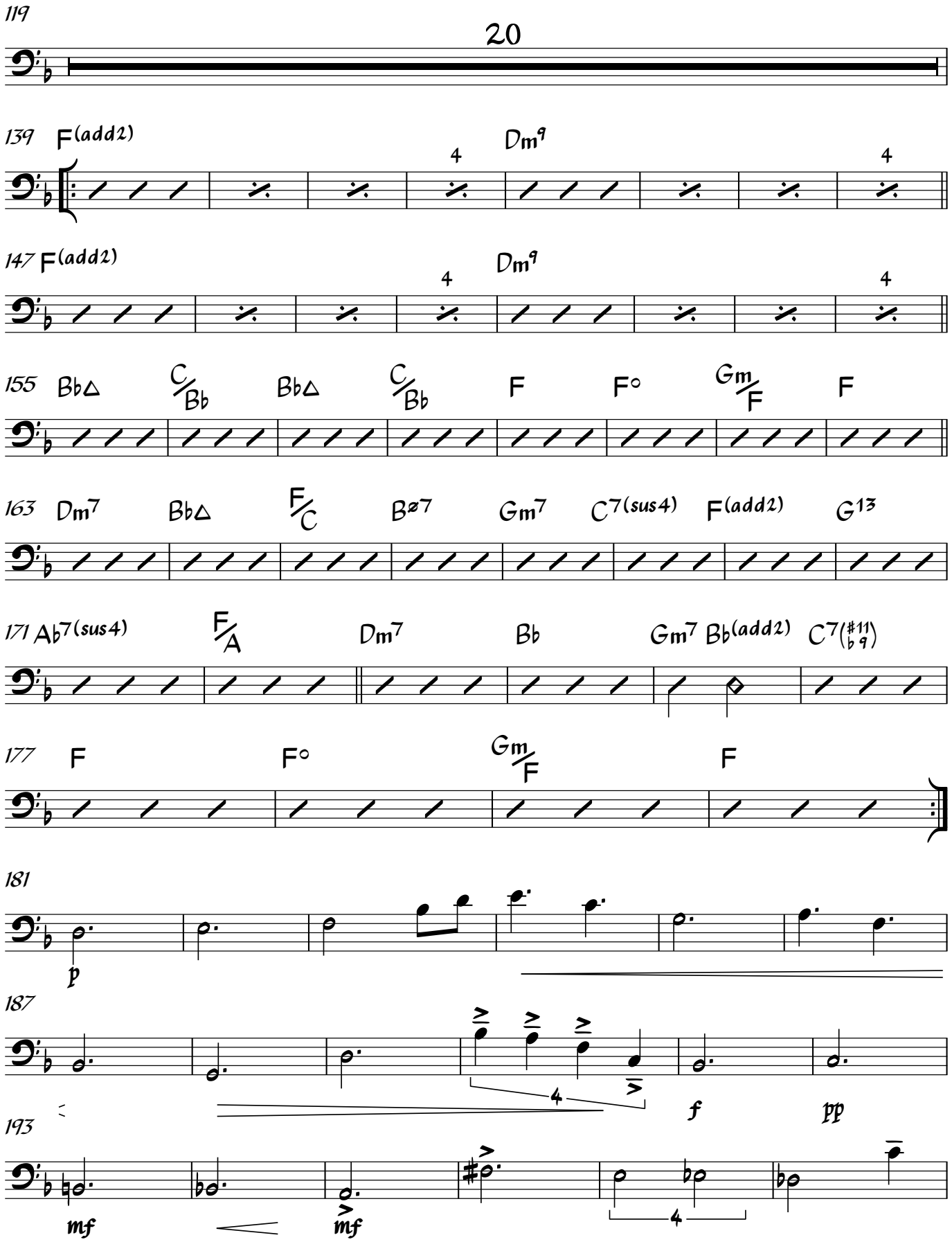
119
20
139 F(add2) Dm9
147 F(add2) Dm9
155 Bb△ C/Bb Bb△ C/Bb F F° Gm/F F
163 Dm7 Bb△ F/C Bø7 Gm7 C7(sus4) F(add2) G13
171 Ab7(sus4) F/A Dm7 Bb Gm7 Bb(add2) C7(#11 b9)
177 F F° Gm/F F
181
p
187
f
pp
193
mf
mf
V.S.

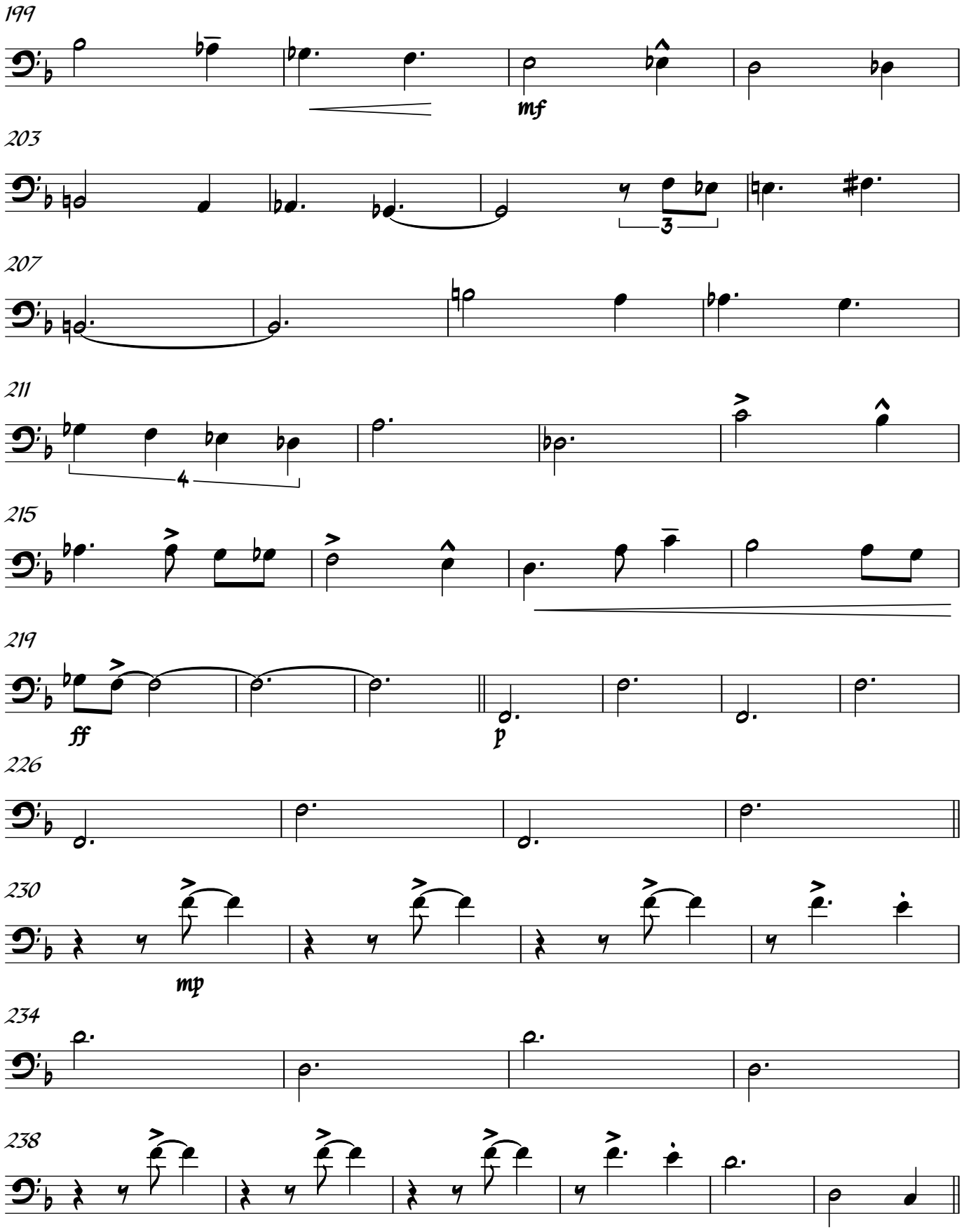
199
mf
203
3
207
211
4
215
219
ff
p
226
230
mp
234
238

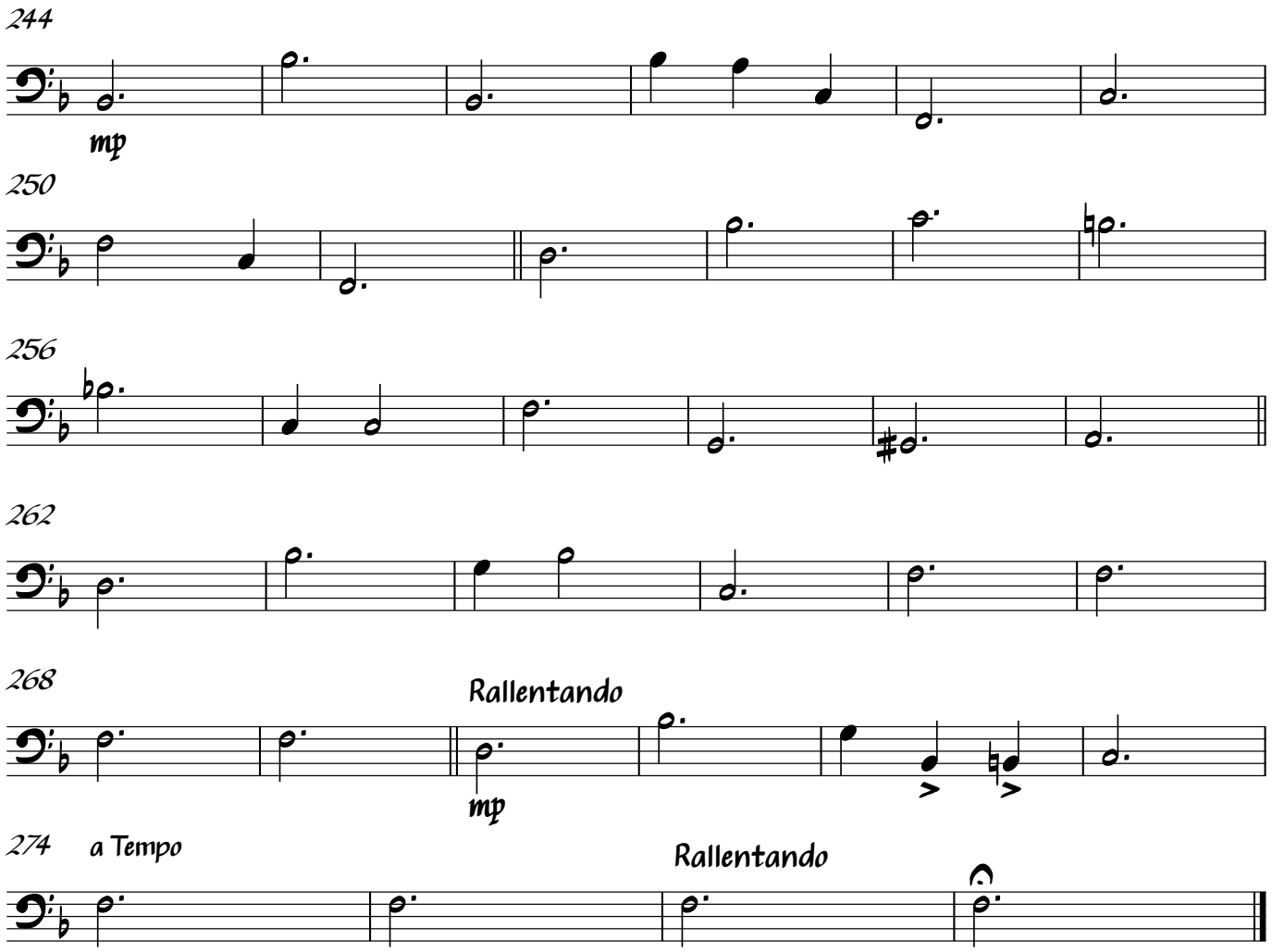
244
mp
250
256
262
268
Rallentando
mp
274
a Tempo
Rallentando

# CLITEMNESTRA WALTZ OFF

## Drums

Composed & arranged by Mario Corvini

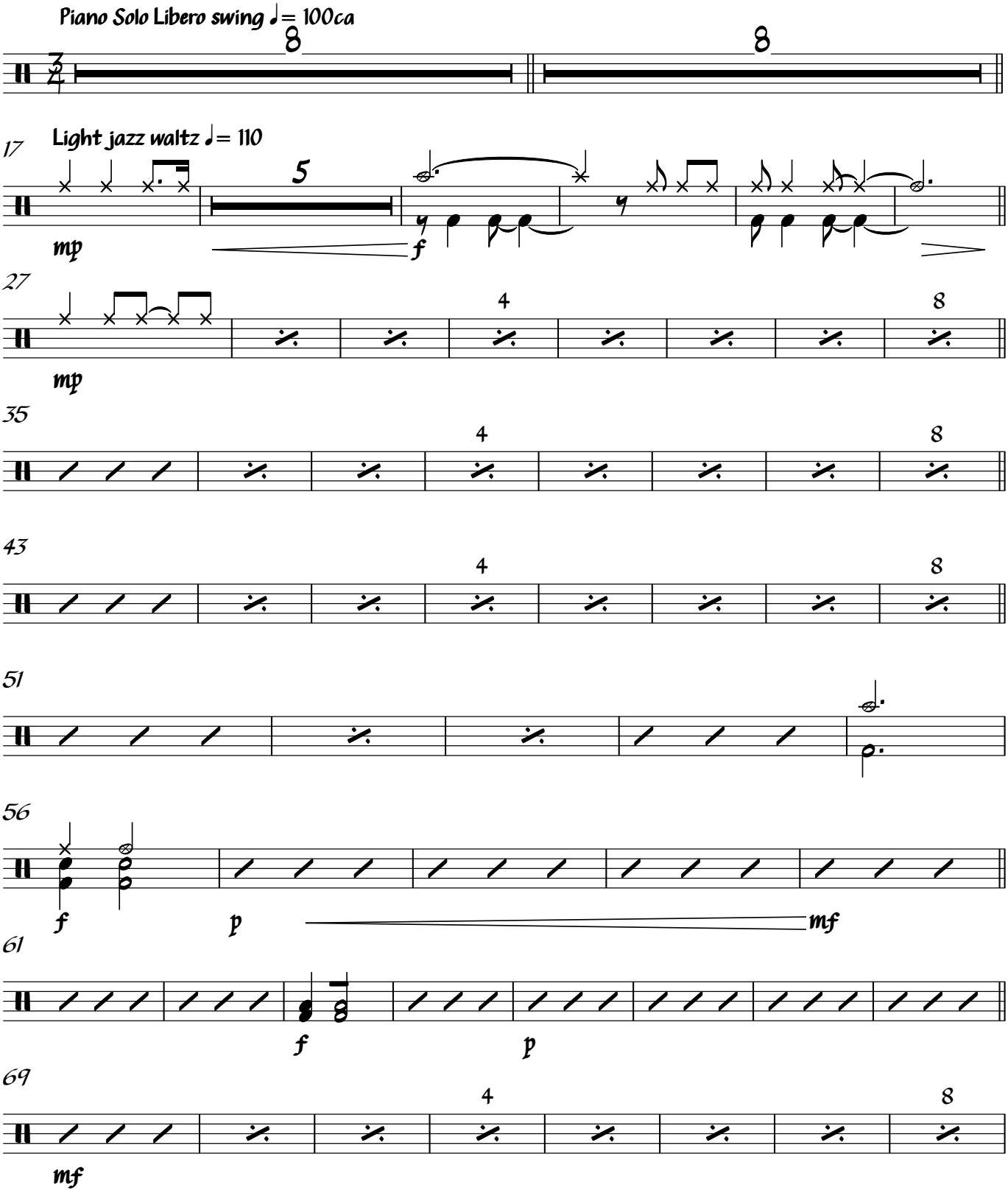


©

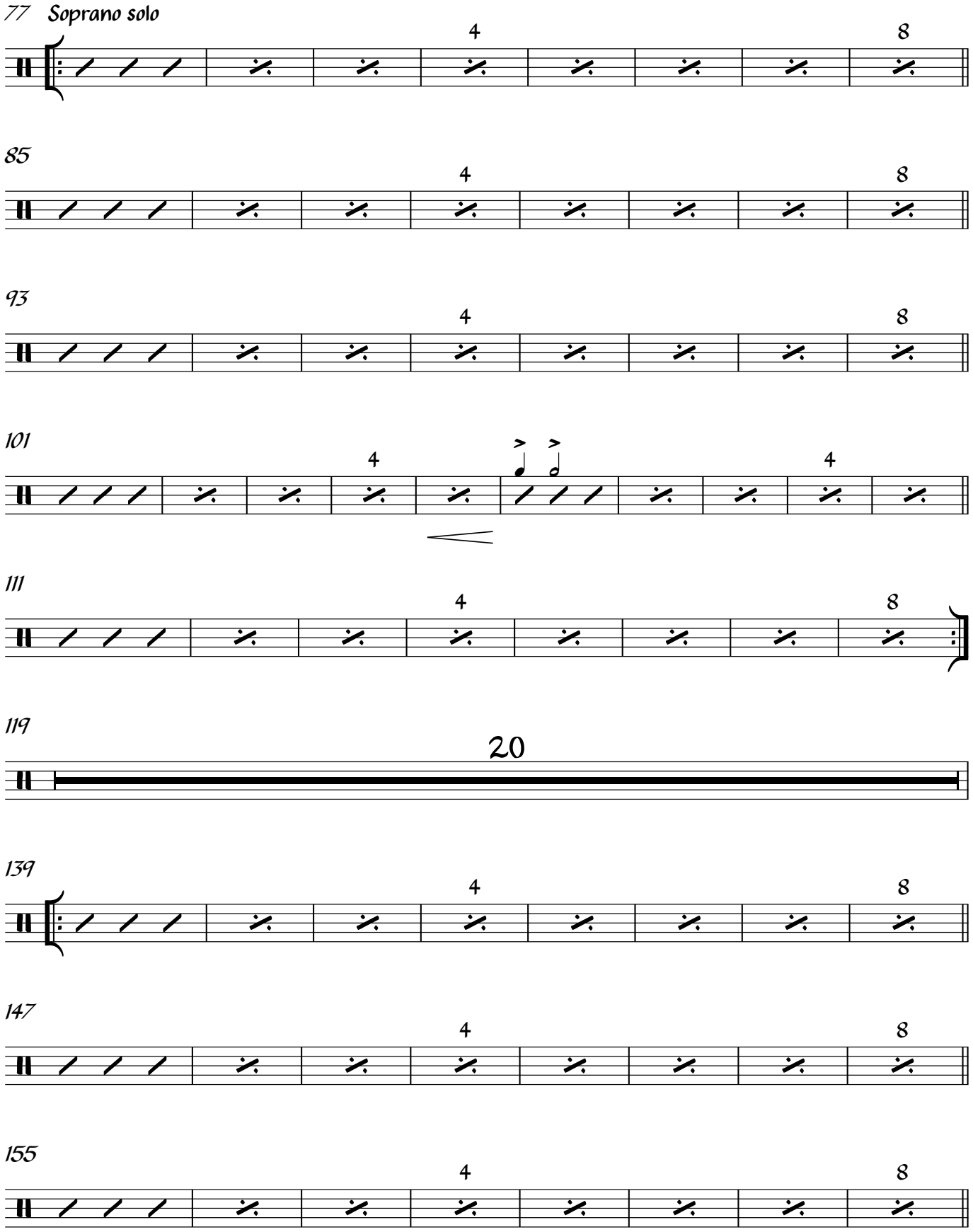
77
Soprano solo
4
8
85
4
8
93
4
8
101
4
4
111
4
8
119
20
139
4
8
147
4
8
155
4
8

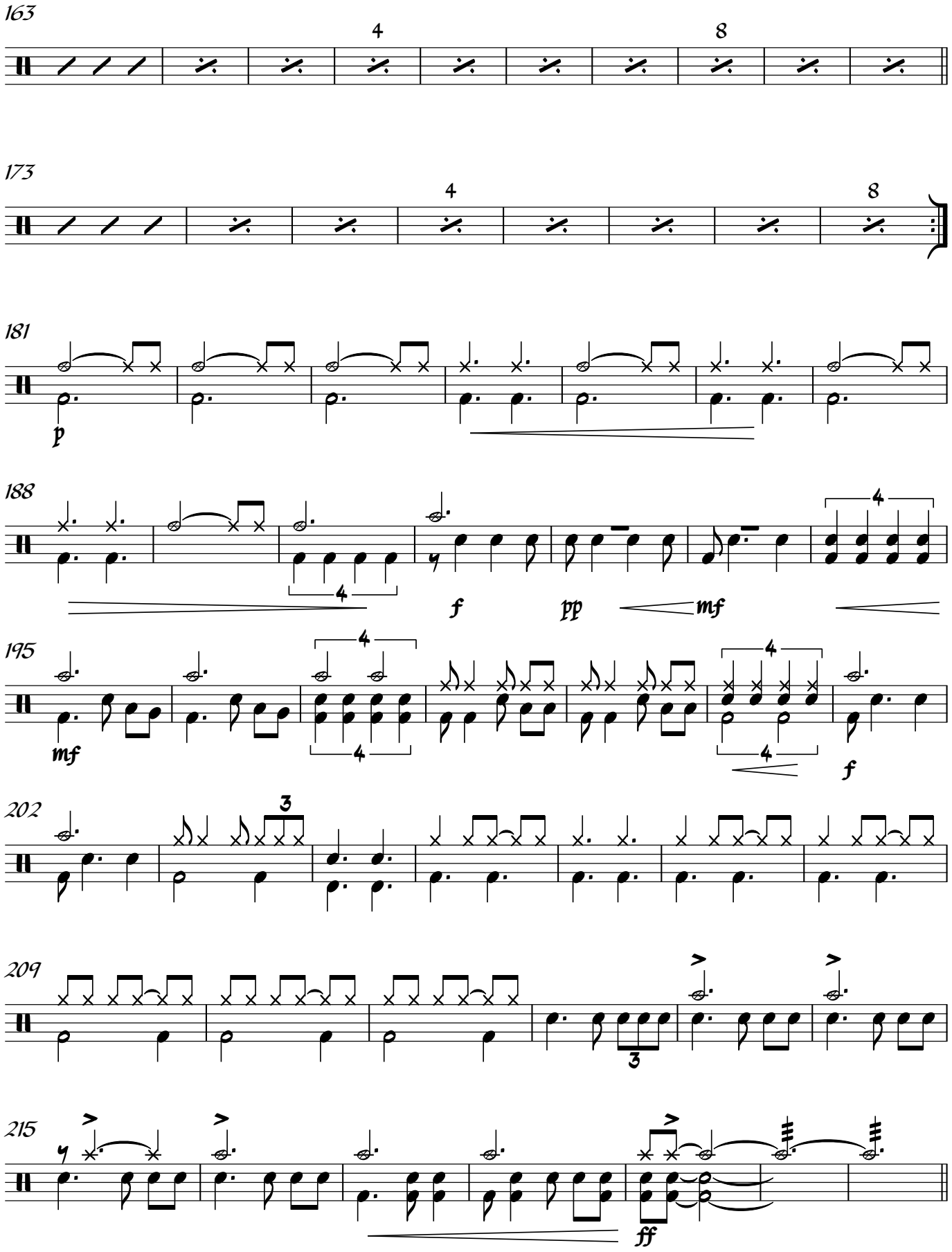
163
4
8
173
4
8
181
p
188
4
f
pp
mf
4
195
mf
4
4
4
f
202
3
209
3
215
ff

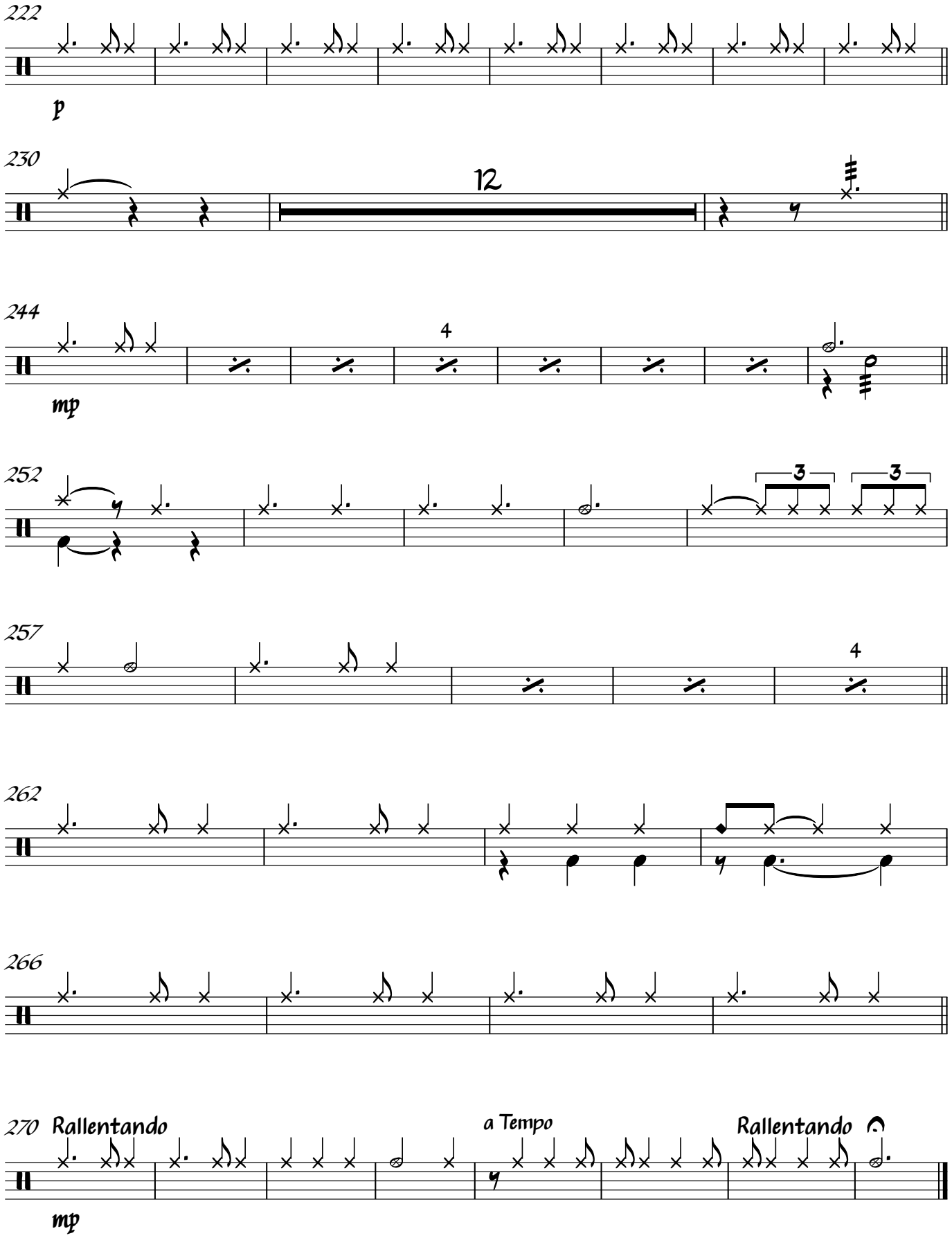
222
p
230
12
244
4
mp
252
3
3
257
4
262
266
270
Rallentando
a Tempo
Rallentando
mp

Score

# CLITEMNESTRA WALTZ OFF

Composed & arranged by Mario Corvini

Piano Solo Libero swing ♩= 100ca

S. Sx.
A. Sx.
T. Sx.
T. Sx.
B. Sx.
B♭ Tpt.
B♭ Tpt.
B♭ Tpt.
B♭ Tpt.
Tbn.
Tbn.
Tbn.
B. Tbn.
Pno.
A.B.
Dr.

(Solo)
Bb
Ped.
F/A
Bb
F/A
G7(b5)
C7(sus4) C9
Bb
F
Bb
F/A
Bb
F/A
G7(b5)
Db7(sus4) Db9
C7(sus4) C9

2 3 4 5 6 7 8 9 10 11 12 13 14 15 16

**Light jazz waltz ♩= 110**



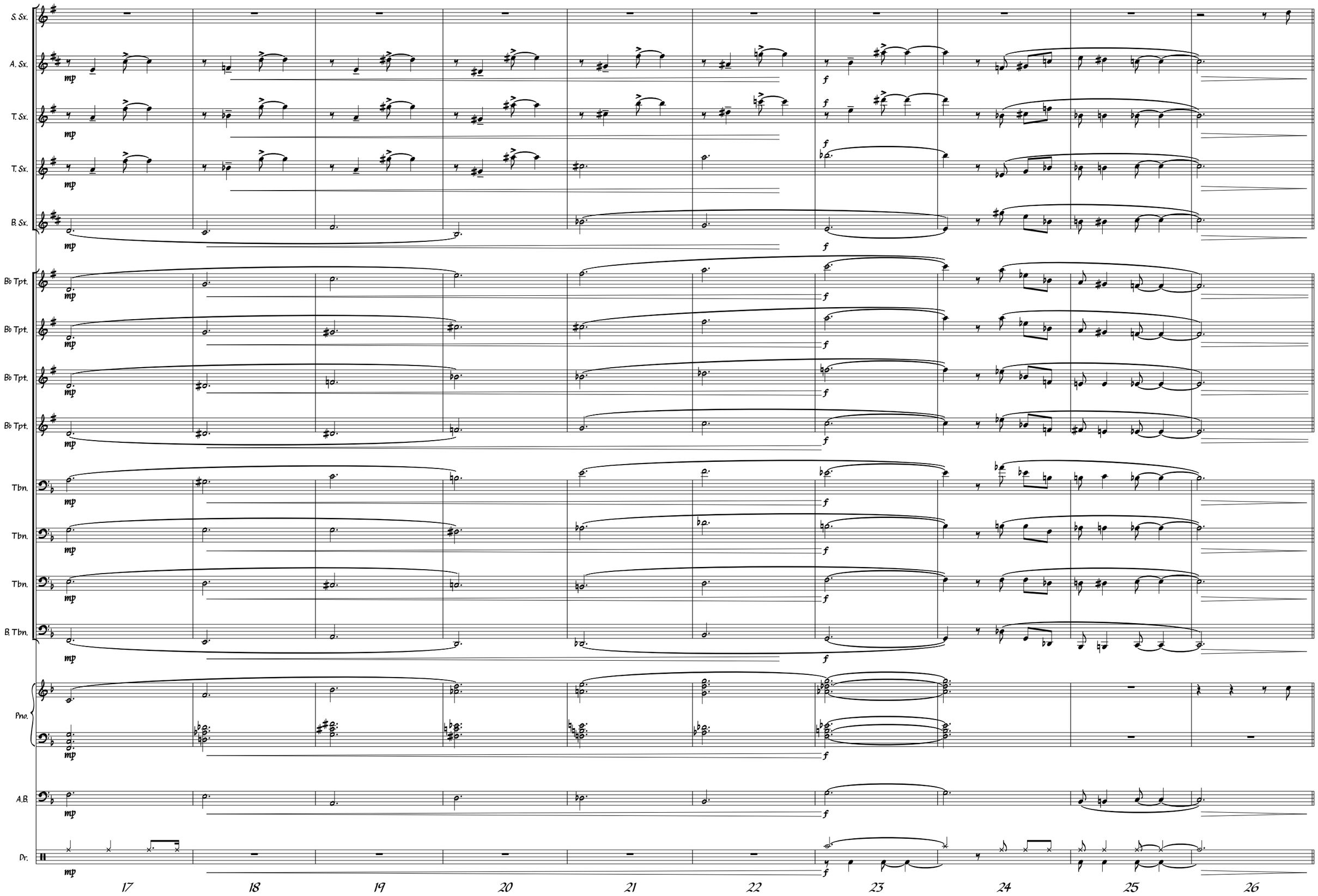

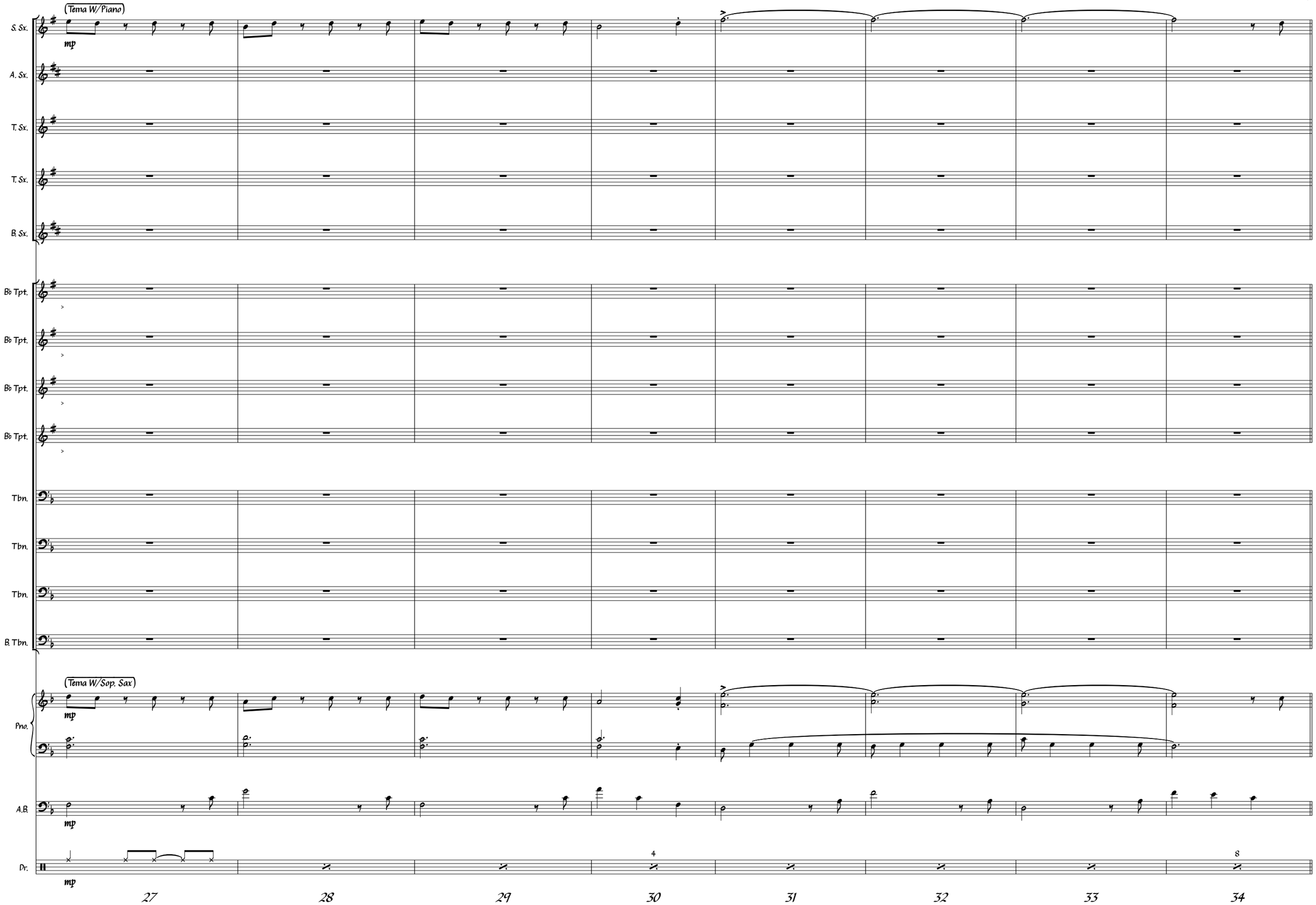
Tema W/Piano
S. Sx.
A. Sx.
T. Sx.
T. Sx.
B. Sx.
mp
B♭ Tpt.
B♭ Tpt.
B♭ Tpt.
B♭ Tpt.
Tbn.
Tbn.
Tbn.
B. Tbn.
Tema W/Sop. Sax
Pno.
mp
A.B.
mp
Dr.
mp
4
8
27
28
29
30
31
32
33
34

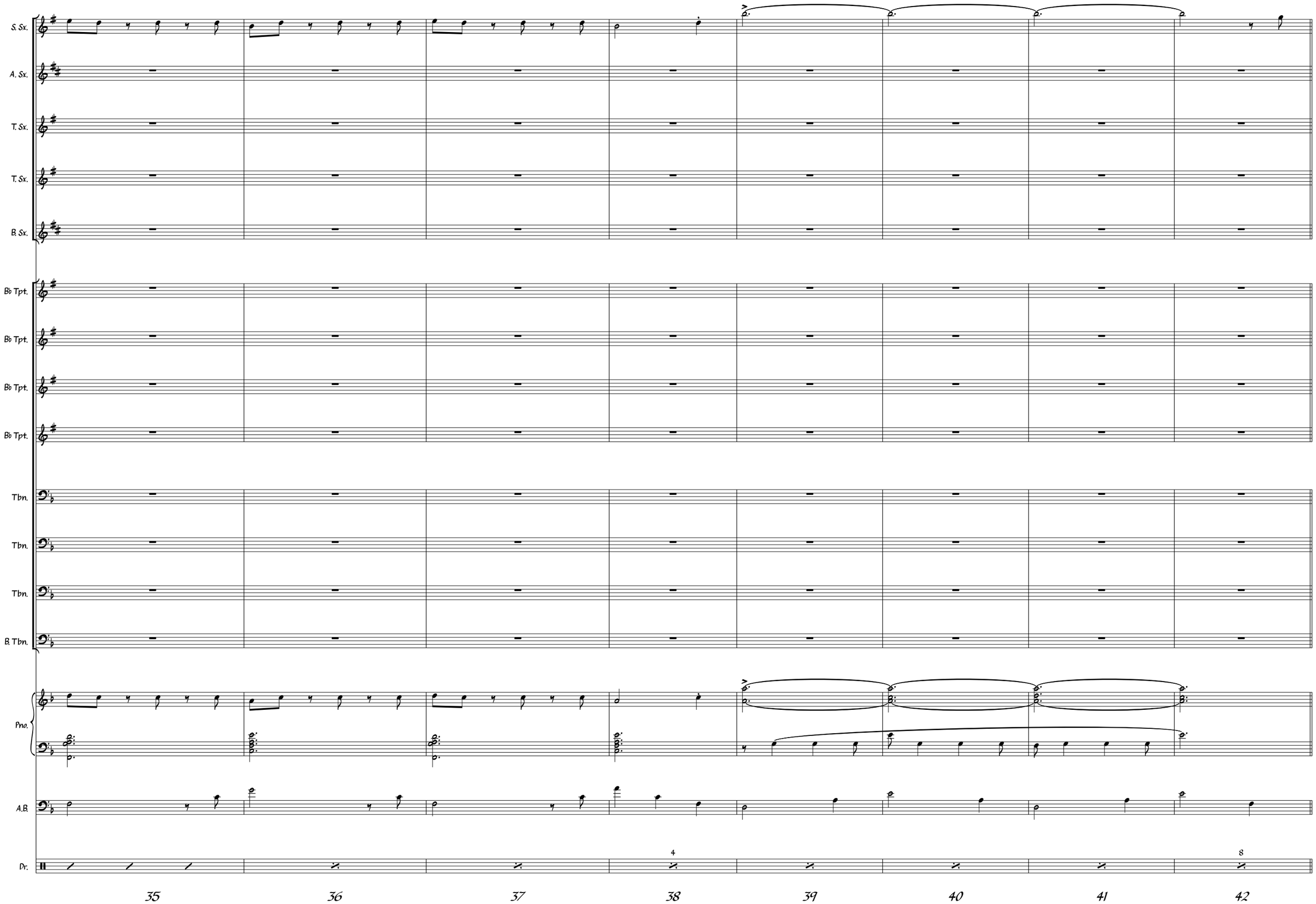
S. Sx.
A. Sx.
T. Sx.
T. Sx.
B. Sx.
B♭ Tpt.
B♭ Tpt.
B♭ Tpt.
B♭ Tpt.
Tbn.
Tbn.
Tbn.
B. Tbn.
Pno.
A.B.
Dr.
4
8
35
36
37
38
39
40
41
42

S. Sx.

A. Sx.

T. Sx.

T. Sx.

B. Sx.

B♭ Tpt.

B♭ Tpt.

B♭ Tpt.

B♭ Tpt.

Tbn.

Tbn.

Tbn.

B. Tbn.

Pno.

A.B.

Dr.

43 44 45 46 47 48 49 50

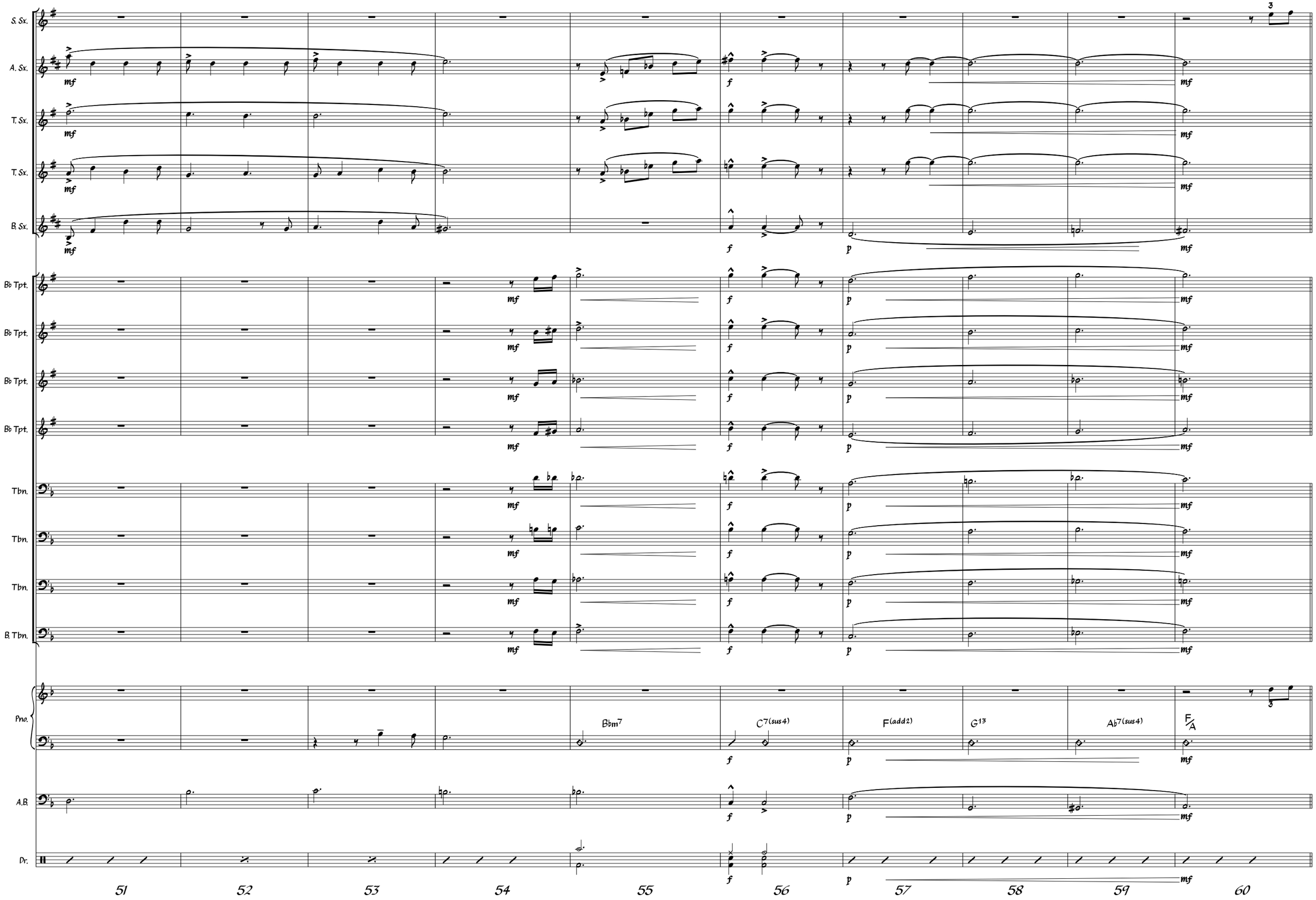
S. Sx.
A. Sx.
T. Sx.
T. Sx.
B. Sx.
B♭ Tpt.
B♭ Tpt.
B♭ Tpt.
B♭ Tpt.
Tbn.
Tbn.
Tbn.
B. Tbn.
Pno.
A.B.
Dr.
Bbm7
C7(sus4)
F(add2)
G13
Ab7(sus4)
F/A
51
52
53
54
55
56
57
58
59
60

S. Sx.
A. Sx.
T. Sx.
T. Sx.
B. Sx.
B♭ Tpt.
B♭ Tpt.
B♭ Tpt.
B♭ Tpt.
Tbn.
Tbn.
Tbn.
B. Tbn.
Pno.
A.B.
Dr.

C11(♭9omit3)
F
F°
B♭/F
F

61 62 63 64 65 66 67 68

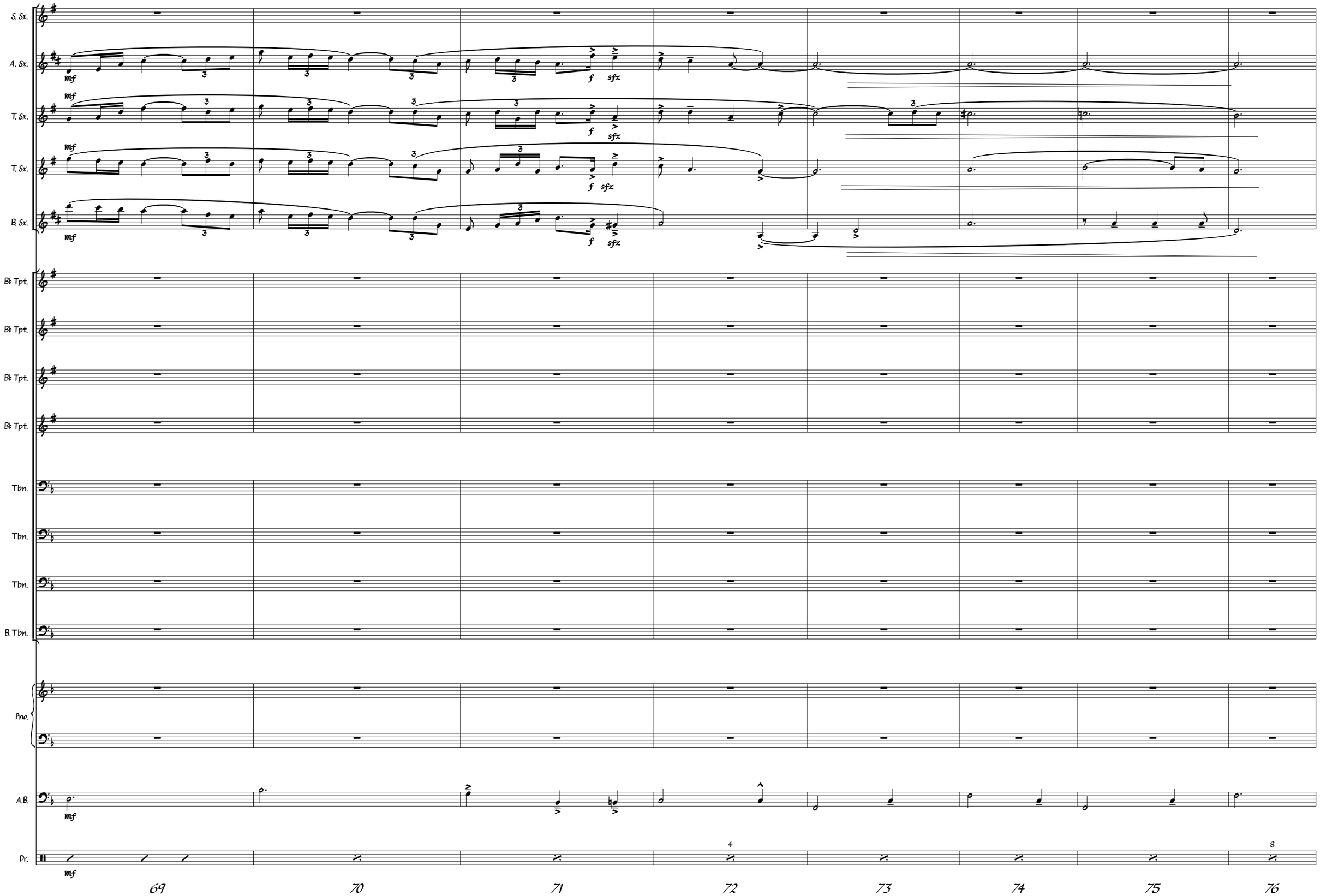
S. Sx.
A. Sx.
T. Sx.
T. Sx.
B. Sx.
B♭ Tpt.
B♭ Tpt.
B♭ Tpt.
B♭ Tpt.
Tbn.
Tbn.
Tbn.
B. Tbn.
Pno.
A.B.
Dr.
mf
f
sfz
4
8
69
70
71
72
73
74
75
76

Soprano solo

S. Sx.

A. Sx.

T. Sx.

T. Sx.

B. Sx.

Bb Tpt.

Bb Tpt.

Bb Tpt.

Bb Tpt.

Tbn.

Tbn.

Tbn.

B. Tbn.

Pno.

A.B.

Dr.

G(add2) | Em9 | F(add2) | Dm9

(2st Time Only) mp

(Bkg. 2st Time Only) mp

77 78 79 80 81 82 83 84

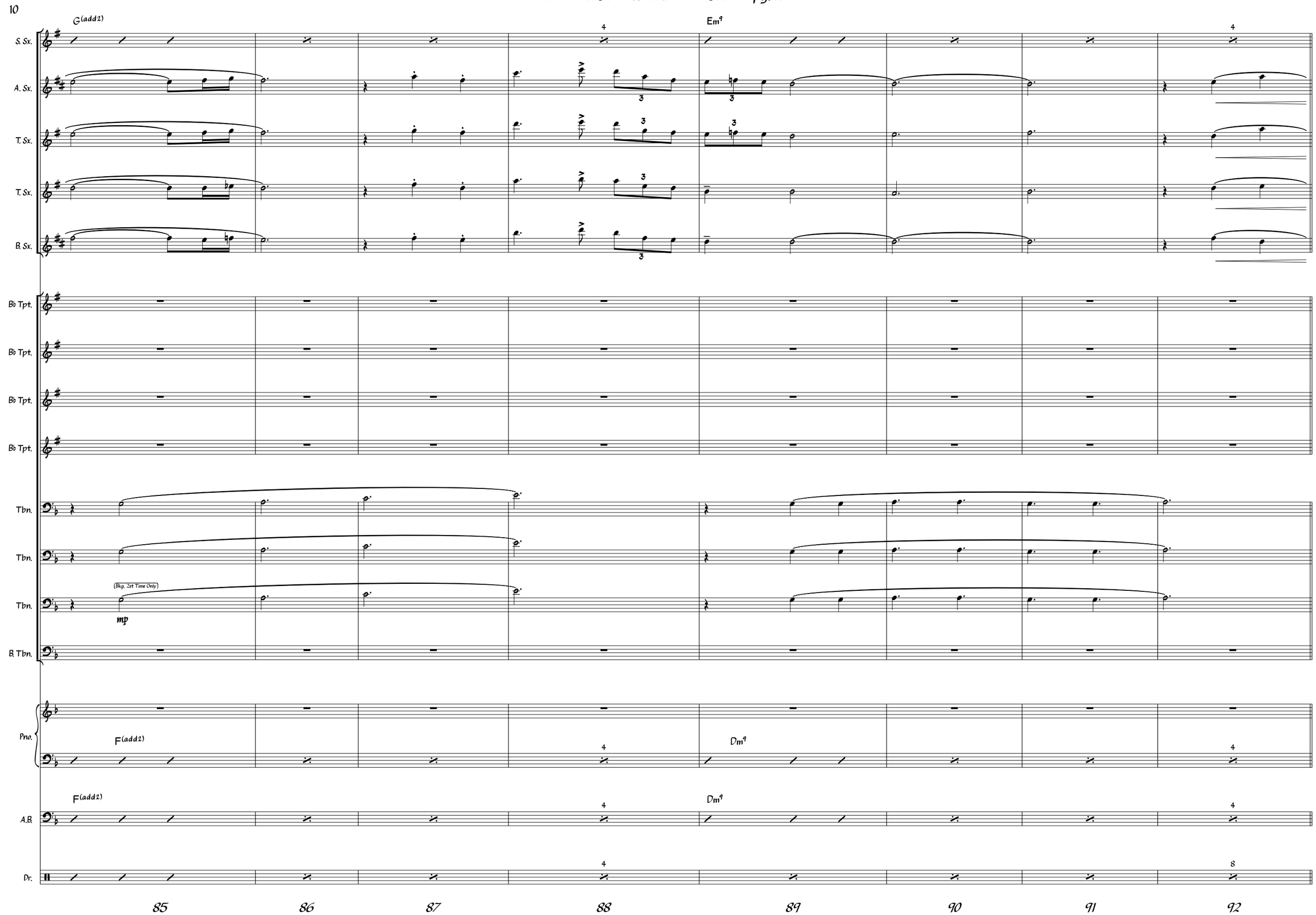
10
G(add2)
Em9
S. Sx.
A. Sx.
T. Sx.
T. Sx.
B. Sx.
B♭ Tpt.
B♭ Tpt.
B♭ Tpt.
B♭ Tpt.
Tbn.
Tbn.
Tbn.
(Bkg. 2st Time Only)
mp
B. Tbn.
Pno.
F(add2)
Dm9
A.B.
F(add2)
Dm9
Dr.
85
86
87
88
89
90
91
92

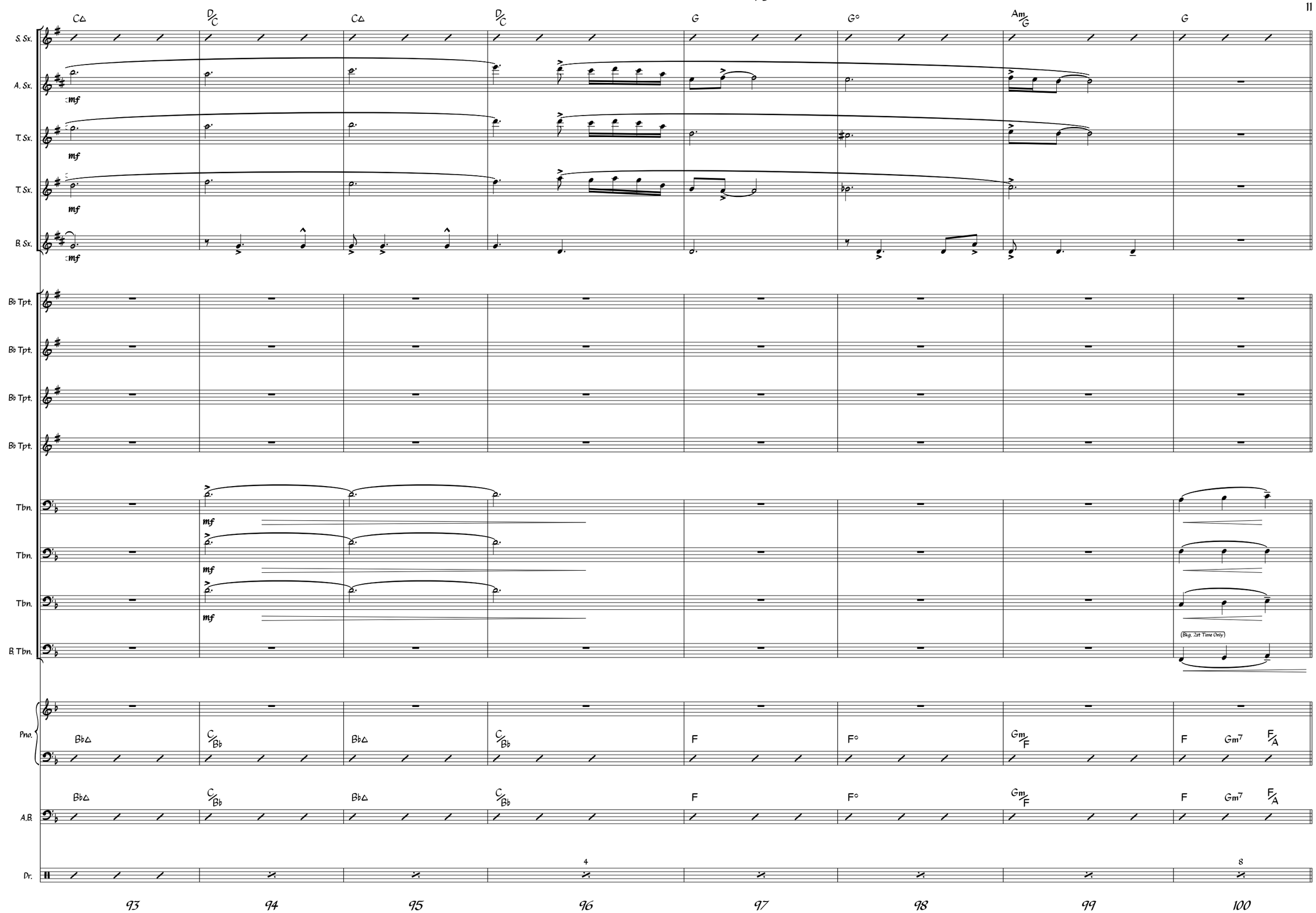
C△
D/C
C△
D/C
G
G°
Am/G
G
S. Sx.
A. Sx.
mf
T. Sx.
mf
T. Sx.
mf
B. Sx.
mf
B♭ Tpt.
B♭ Tpt.
B♭ Tpt.
B♭ Tpt.
Tbn.
mf
Tbn.
mf
Tbn.
mf
(Bkg. 2nd Time Only)
B. Tbn.
Pno.
B♭△
C/B♭
B♭△
C/B♭
F
F°
Gm/F
F
Gm7
F/A
A.B.
B♭△
C/B♭
B♭△
C/B♭
F
F°
Gm/F
F
Gm7
F/A
Dr.
4
8
93
94
95
96
97
98
99
100

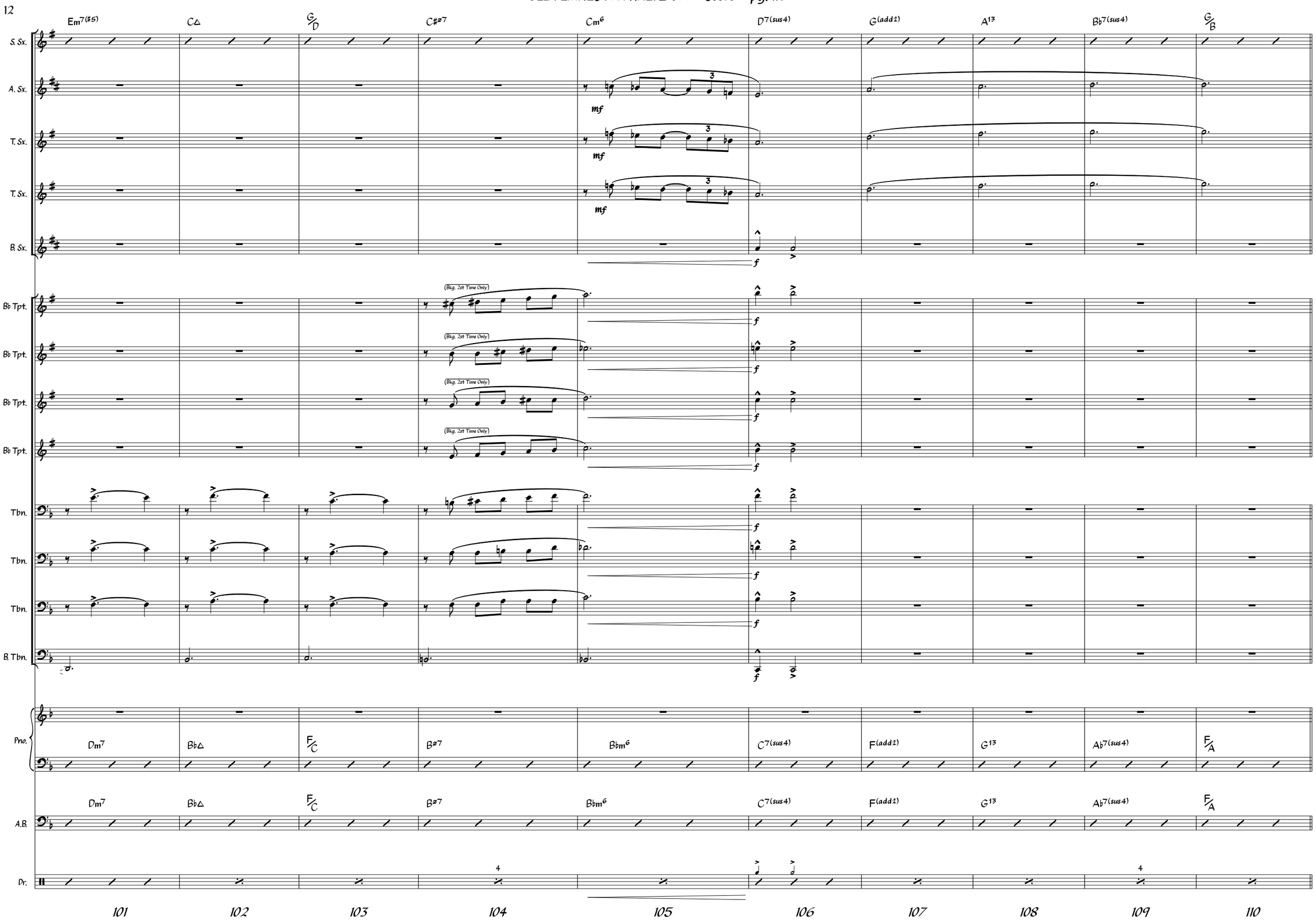
12
Em7(#5)
CΔ
G/D
C#ø7
Cm6
D7(sus4)
G(add2)
A13
Bb7(sus4)
G/B
S. Sx.
A. Sx.
T. Sx.
T. Sx.
B. Sx.
mf
f
Bb Tpt.
Bb Tpt.
Bb Tpt.
Bb Tpt.
(Bkg. 2st Time Only)
Tbn.
Tbn.
Tbn.
B. Tbn.
Pno.
Dm7
BbΔ
F/C
Bø7
Bbm6
C7(sus4)
F(add2)
G13
Ab7(sus4)
F/A
A.B.
Dr.
101
102
103
104
105
106
107
108
109
110

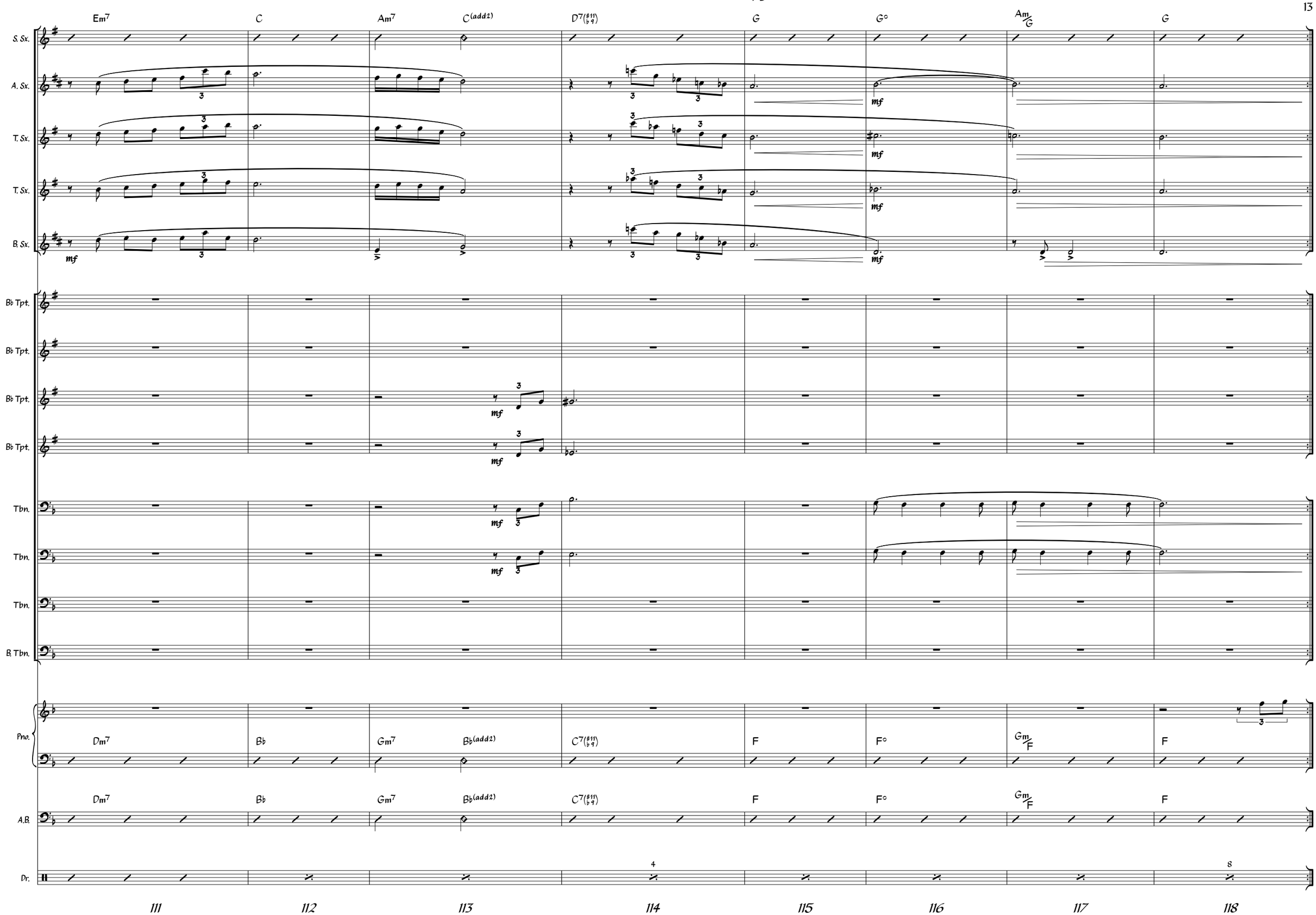
Em7
C
Am7
C(add2)
D7(♯11/♭9)
G
G°
Am/G
G
S. Sx.
A. Sx.
T. Sx.
T. Sx.
B. Sx.
mf
B♭ Tpt.
B♭ Tpt.
B♭ Tpt.
B♭ Tpt.
Tbn.
Tbn.
Tbn.
B. Tbn.
Pno.
Dm7
B♭
Gm7
B♭(add2)
C7(♯11/♭9)
F
F°
Gm/F
F
A.B.
Dr.
4
8
111
112
113
114
115
116
117
118

S. Sx.
A. Sx.
T. Sx.
T. Sx.
B. Sx.
B♭ Tpt.
B♭ Tpt.
B♭ Tpt.
B♭ Tpt.
Tbn.
Tbn.
Tbn.
B. Tbn.
Pno.
A.B.
Dr.

(Solo)

Bb | F/A | Bb | F/A | G7(b5) | C7(sus4) | C9 | F | Cm7 | F7 | Bb | Bbm7 | F/A | D13(b9) | G13(b5)

Ped. * Ped. * Ped.

119 120 121 122 123 124 125 126 127 128 129 130 131 132

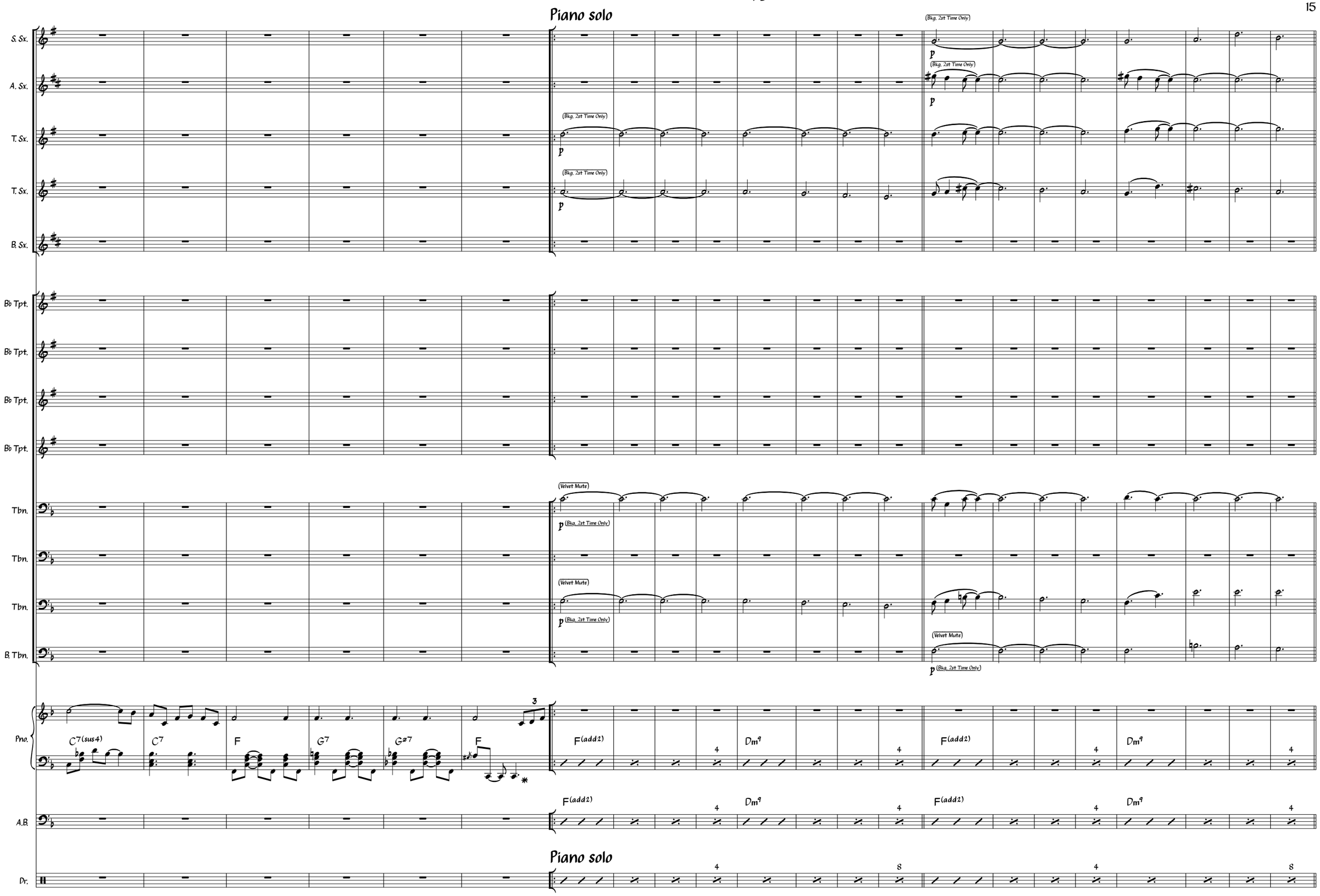
Piano solo
S. Sx.
A. Sx.
T. Sx.
T. Sx.
B. Sx.
(Bkg. 2st Time Only)
p
Bb Tpt.
Bb Tpt.
Bb Tpt.
Bb Tpt.
Tbn.
Tbn.
Tbn.
B. Tbn.
(Velvet Mute)
Pno.
C7(sus4)
C7
F
G7
G#7
F
F(add2)
Dm9
A.B.
Piano solo
Dr.
133
134
135
136
137
138
139
140
141
142
143
144
145
146
147
148
149
150
151
152
153
154

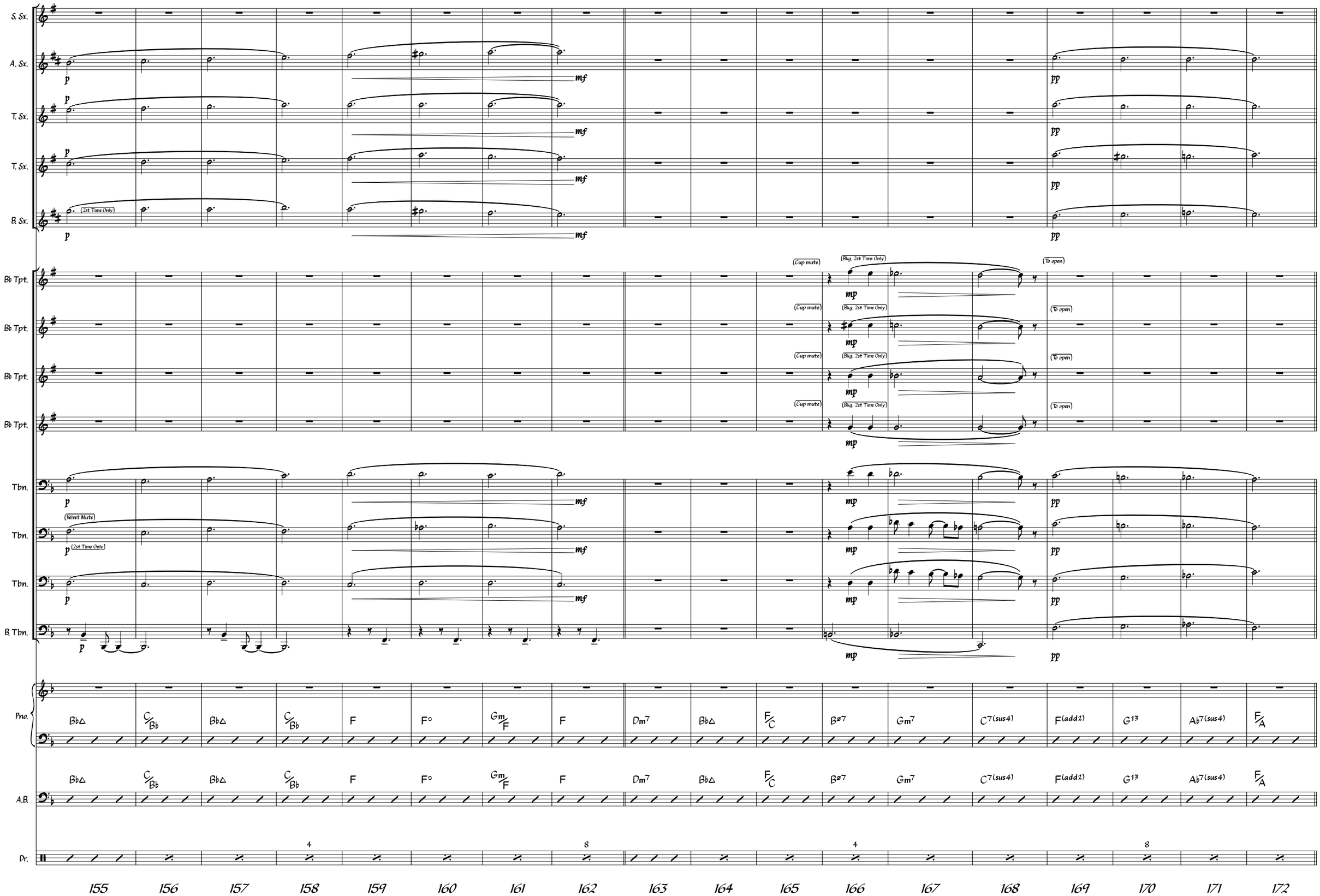
S. Sx.
A. Sx.
T. Sx.
T. Sx.
B. Sx.
(2st Time Only)
p
mf
pp
Bb Tpt.
Bb Tpt.
Bb Tpt.
Bb Tpt.
(Cup mute)
(Bkg. 2st Time Only)
(To open)
mp
Tbn.
Tbn.
Tbn.
B. Tbn.
(Velvet Mute)
(2st Time Only)
Pno.
A.B.
Bb△ C/Bb Bb△ C/Bb F F° Gm/F F Dm7 Bb△ F/C Bø7 Gm7 C7(sus4) F(add2) G13 Ab7(sus4) F/A
Dr.
4
8
155 156 157 158 159 160 161 162 163 164 165 166 167 168 169 170 171 172

S. Sx.

A. Sx.

T. Sx.

T. Sx.

B. Sx.

mf p mf

B♭ Tpt.

B♭ Tpt.

B♭ Tpt.

B♭ Tpt.

Tbn.

Tbn.

Tbn.

B. Tbn.

(Open) mf

Pno.

Dm7 B♭ Gm7 B♭(add2) C7(♯11 ♭9) F F° Gm/F F

A.B.

Dm7 B♭ Gm7 B♭(add2) C7(♯11 ♭9) F F° Gm/F F

Dr.

4 8

173 174 175 176 177 178 179 180

S. Sx.
A. Sx.
T. Sx.
T. Sx.
B. Sx.
B♭ Tpt.
B♭ Tpt.
B♭ Tpt.
B♭ Tpt.
Tbn.
Tbn.
Tbn.
B. Tbn.
Pno.
A.B.
Dr.

Pno.: B♭(add2)/D, C(add2)/E, F(add4), Am9/E, E/C, Gm7, Bm7, B♭m7

181 182 183 184 185 186 187 188 189 190 191 192 193 194

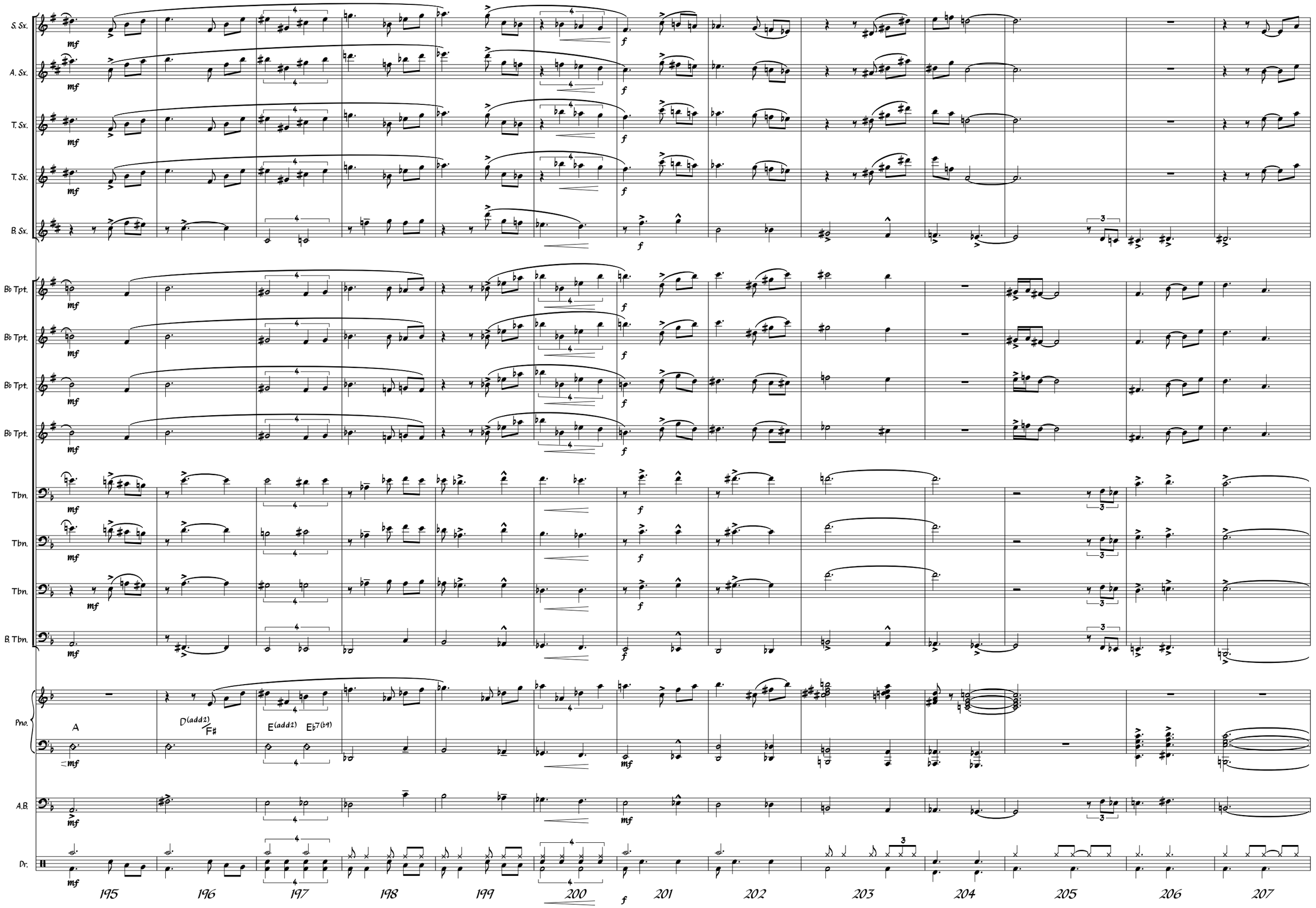
S. Sx.
A. Sx.
T. Sx.
T. Sx.
B. Sx.
B♭ Tpt.
B♭ Tpt.
B♭ Tpt.
B♭ Tpt.
Tbn.
Tbn.
Tbn.
B. Tbn.
Pno.
A
D(add2)
F♯
E(add2)
E♭7(♭9)
A.B.
Dr.
mf
f
195
196
197
198
199
200
201
202
203
204
205
206
207

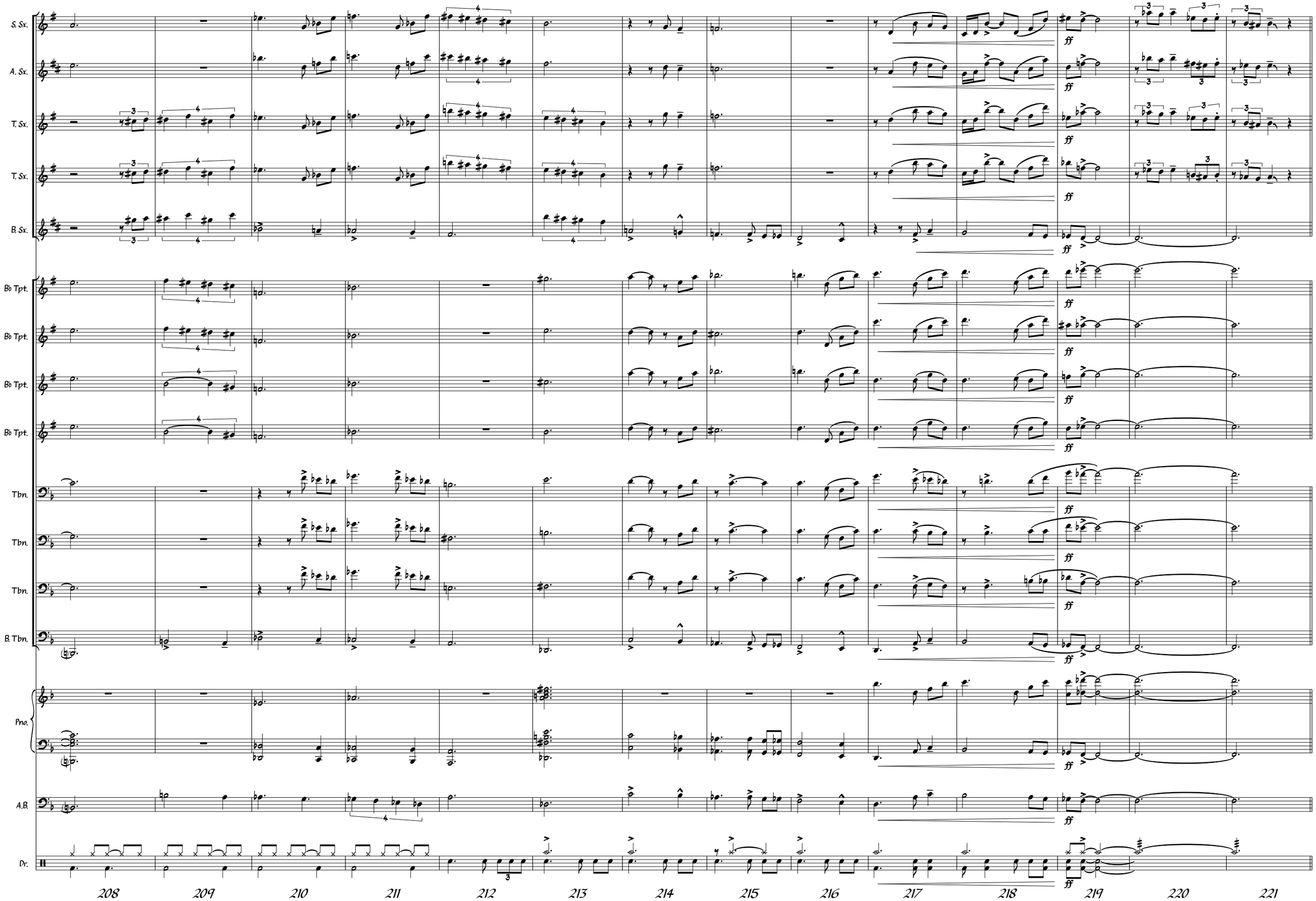
S. Sx.
A. Sx.
T. Sx.
T. Sx.
B. Sx.
B♭ Tpt.
B♭ Tpt.
B♭ Tpt.
B♭ Tpt.
Tbn.
Tbn.
Tbn.
B. Tbn.
Pno.
A.B.
Dr.
ff
208
209
210
211
212
213
214
215
216
217
218
219
220
221

S. Sx.

A. Sx.

T. Sx.

T. Sx.

B. Sx.

B♭ Tpt.

B♭ Tpt.

B♭ Tpt.

B♭ Tpt.

Tbn.

Tbn.

Tbn.

B. Tbn.

Pno.

A.B.

Dr.

p

mp

4

8

222 223 224 225 226 227 228 229

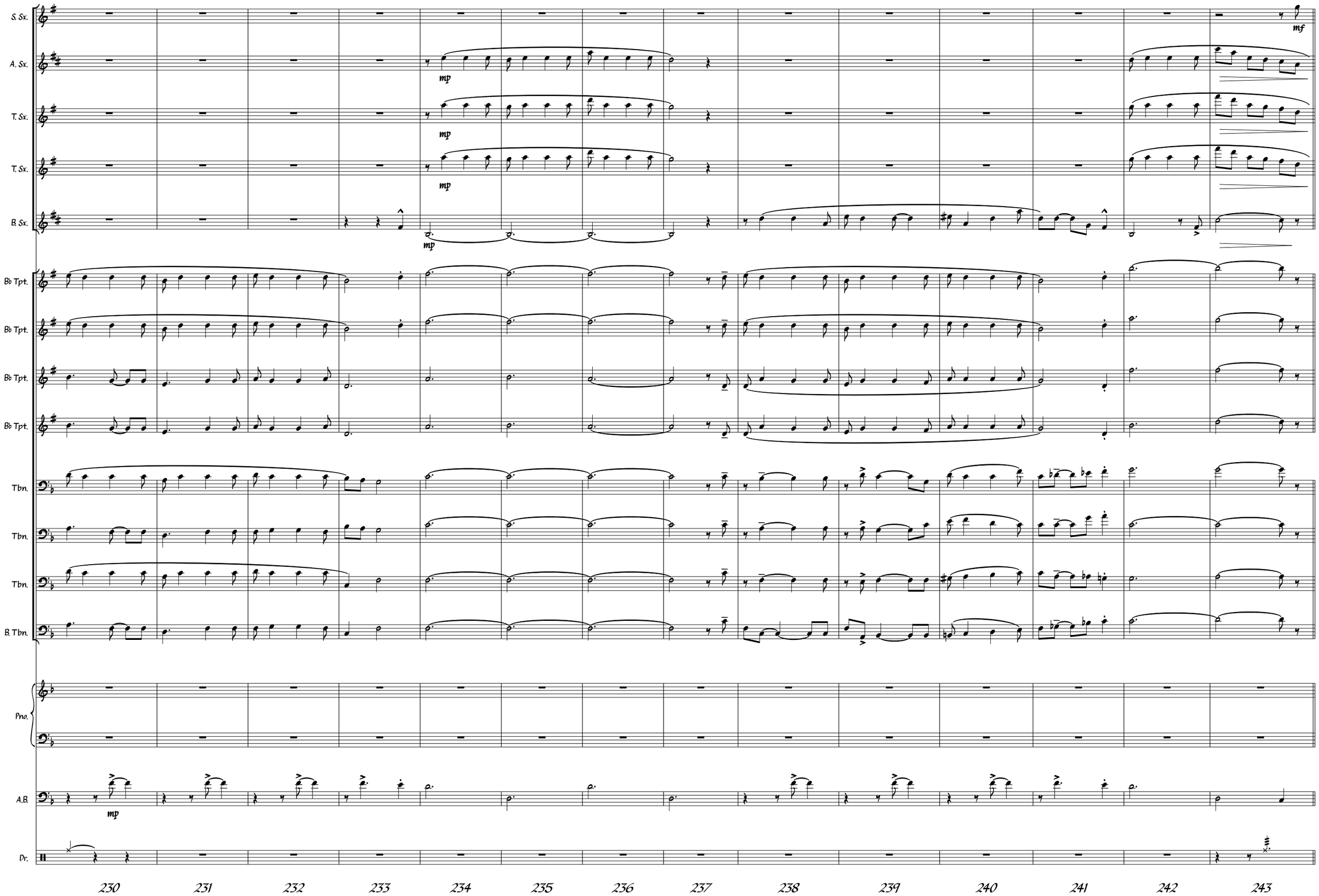
S. Sx.
A. Sx.
T. Sx.
T. Sx.
B. Sx.
B♭ Tpt.
B♭ Tpt.
B♭ Tpt.
B♭ Tpt.
Tbn.
Tbn.
Tbn.
B. Tbn.
Pno.
A.B.
Dr.
mf
mp
mp
mp
mp
230
231
232
233
234
235
236
237
238
239
240
241
242
243

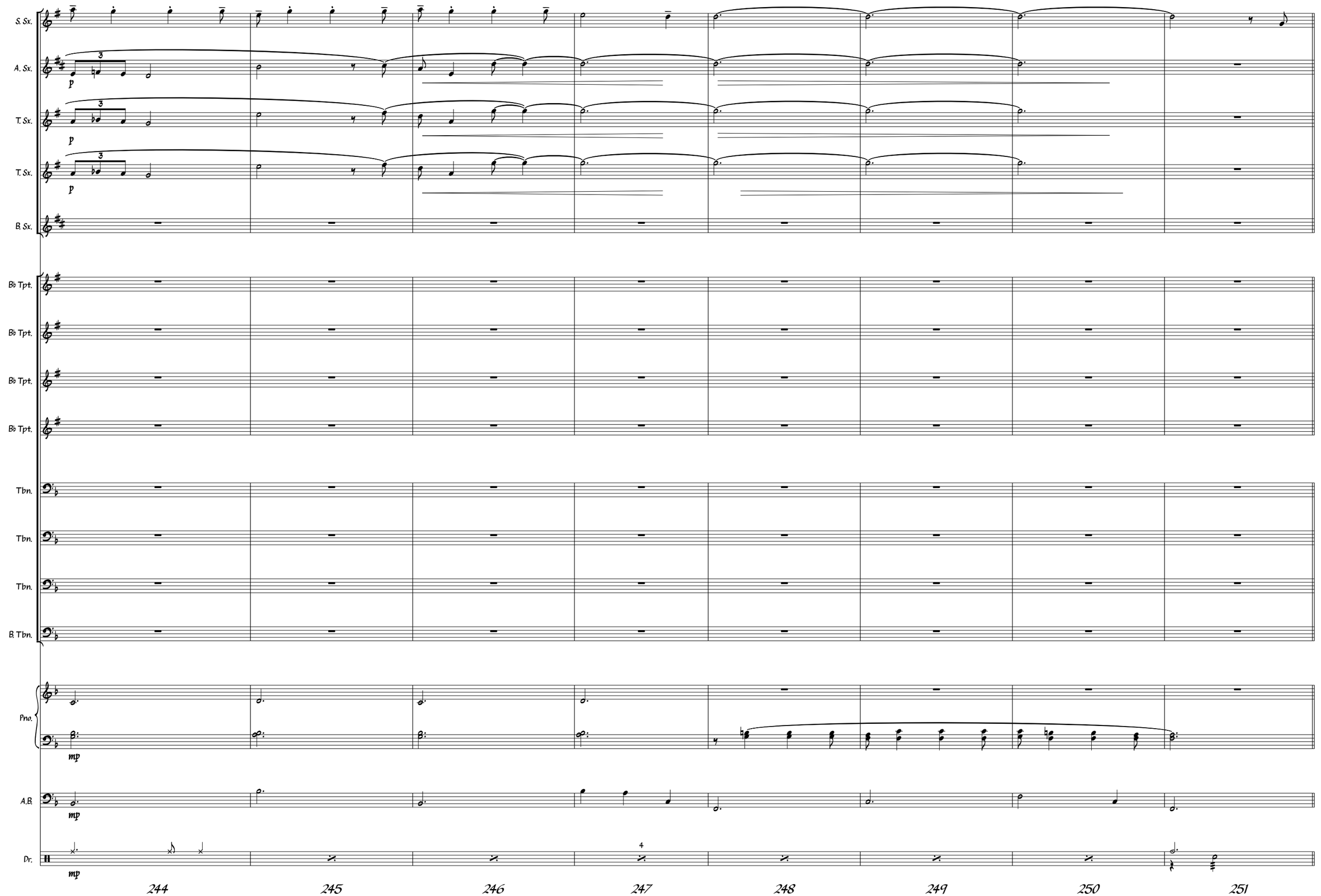
S. Sx.
A. Sx.
T. Sx.
T. Sx.
B. Sx.
B♭ Tpt.
B♭ Tpt.
B♭ Tpt.
B♭ Tpt.
Tbn.
Tbn.
Tbn.
B. Tbn.
Pno.
A.B.
Dr.
p
p
p
p
mp
mp
mp
4
244
245
246
247
248
249
250
251

S. Sx.
A. Sx.
T. Sx.
T. Sx.
B. Sx.
B♭ Tpt.
B♭ Tpt.
B♭ Tpt.
B♭ Tpt.
Tbn.
Tbn.
Tbn.
B. Tbn.
Pno.
A.B.
Dr.

mp
pp

Solo Fill

Dm7 | B♭△ | F/C | G/B | B♭(add2) | C7(sus4) | F(add2) | G7 | Fm/A♭ | F/A

252 253 254 255 256 257 258 259 260 261

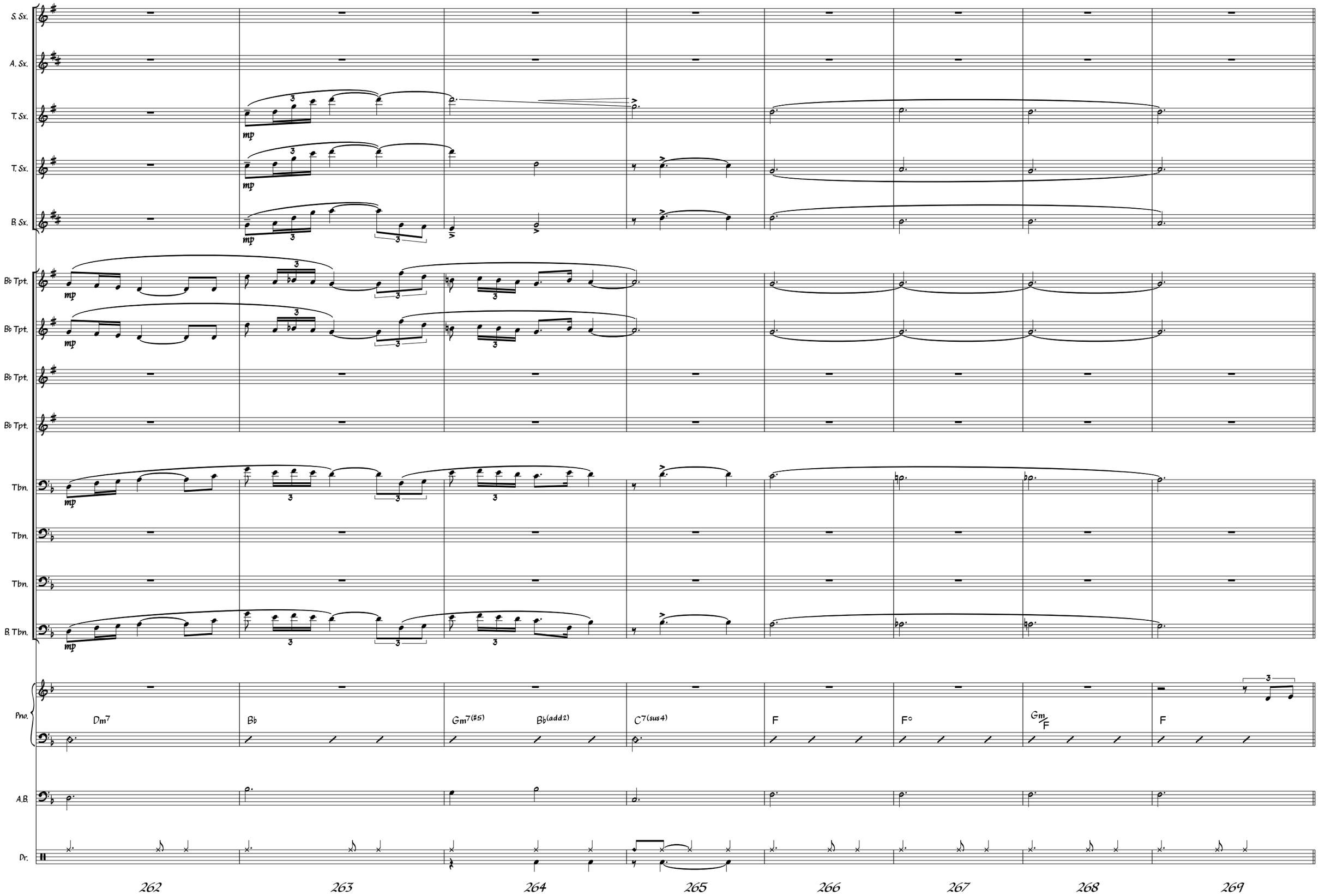
S. Sx.
A. Sx.
T. Sx.
T. Sx.
B. Sx.
B♭ Tpt.
B♭ Tpt.
B♭ Tpt.
B♭ Tpt.
Tbn.
Tbn.
Tbn.
B. Tbn.
Pno.
Dm7
B♭
Gm7(#5)
B♭(add2)
C7(sus4)
F
F°
Gm/F
F
A.B.
Dr.
262
263
264
265
266
267
268
269

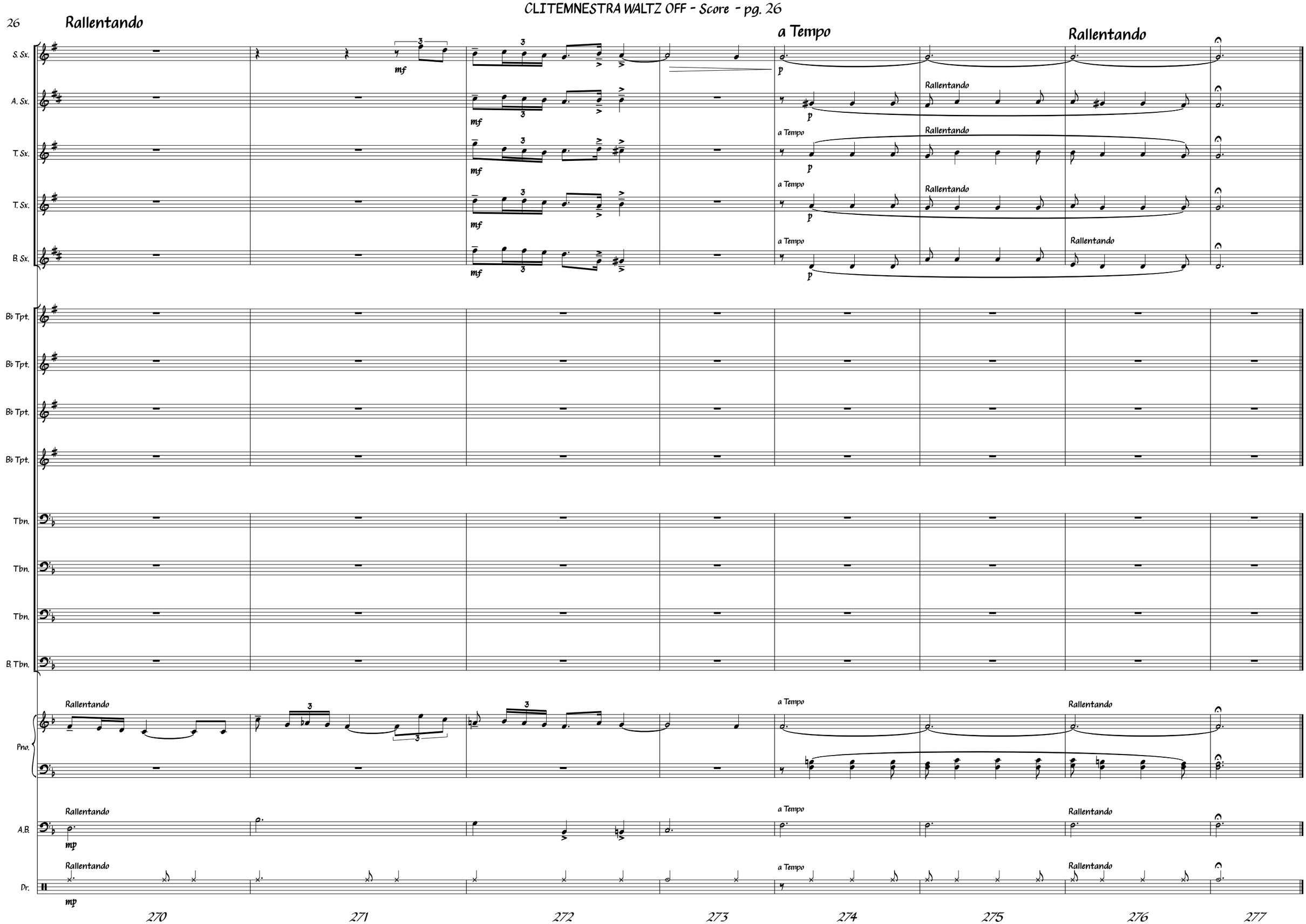
Rallentando
a Tempo
Rallentando
S. Sx.
A. Sx.
T. Sx.
T. Sx.
B. Sx.
mf
p
Rallentando
a Tempo
B♭ Tpt.
B♭ Tpt.
B♭ Tpt.
B♭ Tpt.
Tbn.
Tbn.
Tbn.
B. Tbn.
Pno.
A.B.
Dr.
mp
270
271
272
273
274
275
276
277